About Moshlings

Welcome to the Zoo

Buster Bumblechops, expert Moshling collector, at your service! Whether you find yourself lost in the Wooly Wilderness or in that massive home decorating store Yukea, I'm here to help you find what you need to keep collecting those Moshlings!

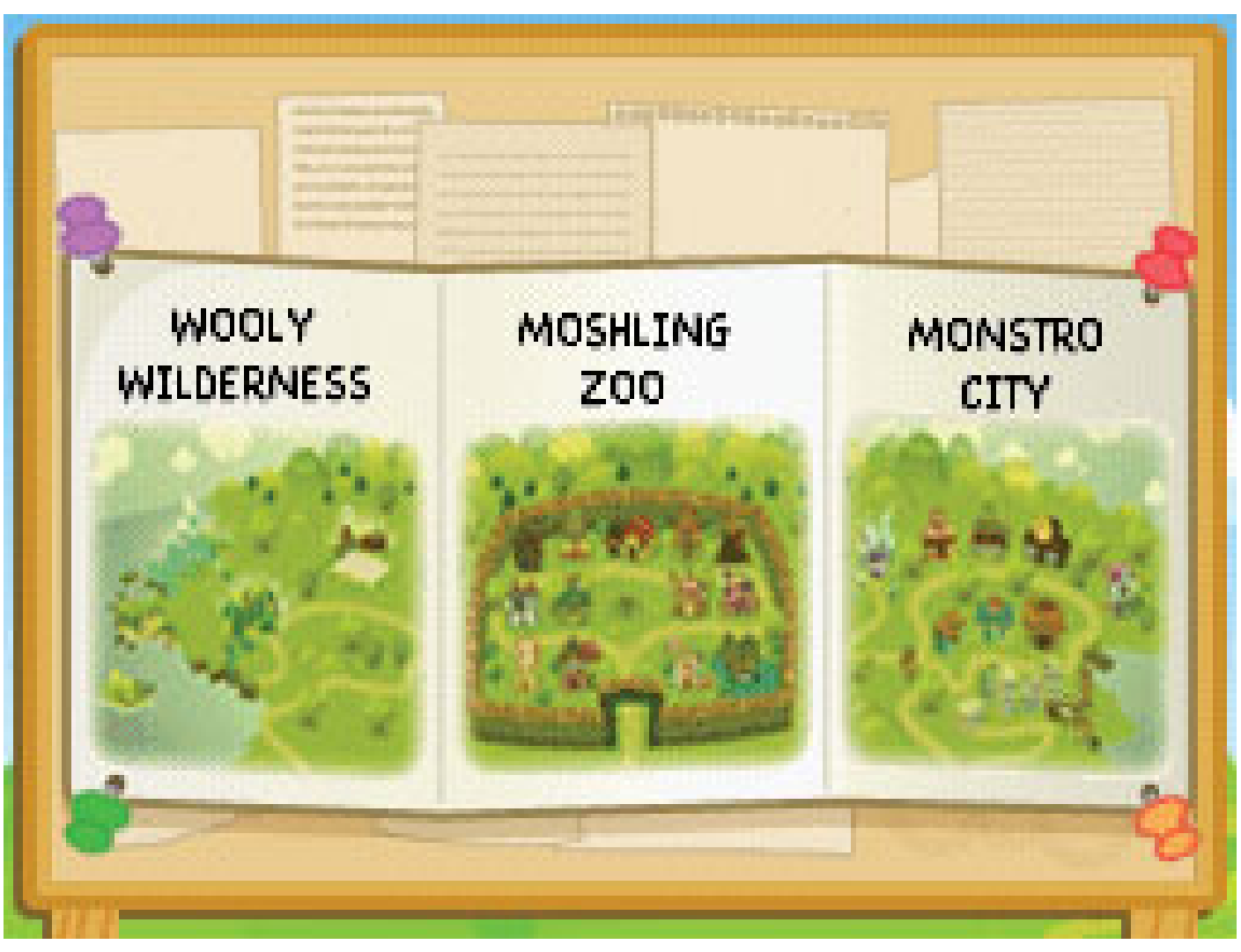

I'm so pleased to join you on a new Moshling collecting expedition. We've got a ginormous zoo just waiting to be filled with those adorable, elusive little Moshlings, who aren't usually inclined to come out of hiding on their own.

You'll need to coax them out and convince them to be adopted into your zoo!

WELCOME!
Buster Bumblechops
This is the Map. It's how you get from one part of the world to another. You can visit Monstro City and all the shops...

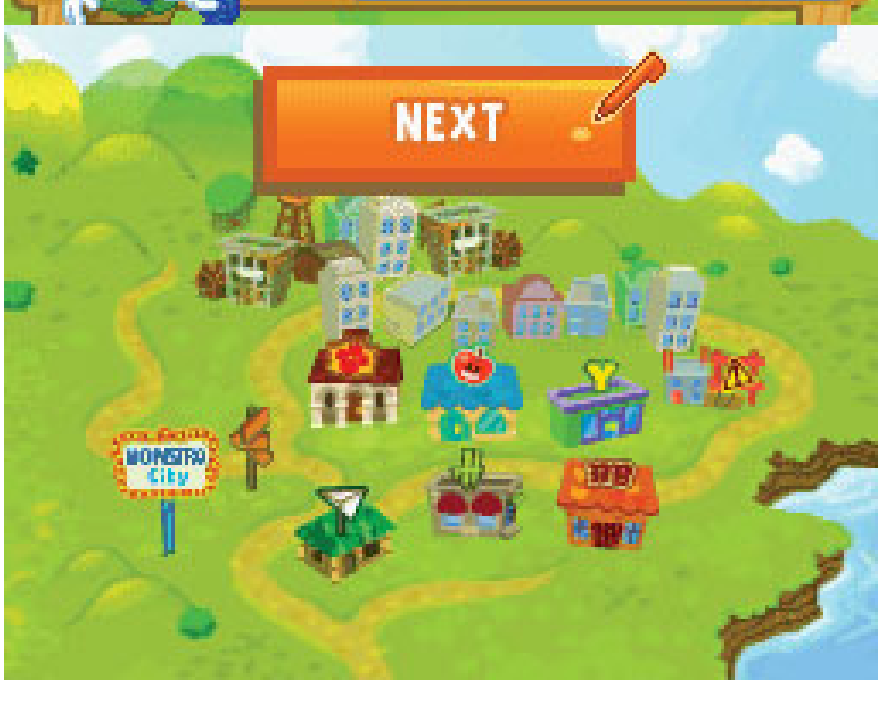

Monstro City's shops have every supply you'll need for your adventures in the Wooly Wilderness and the zoo.

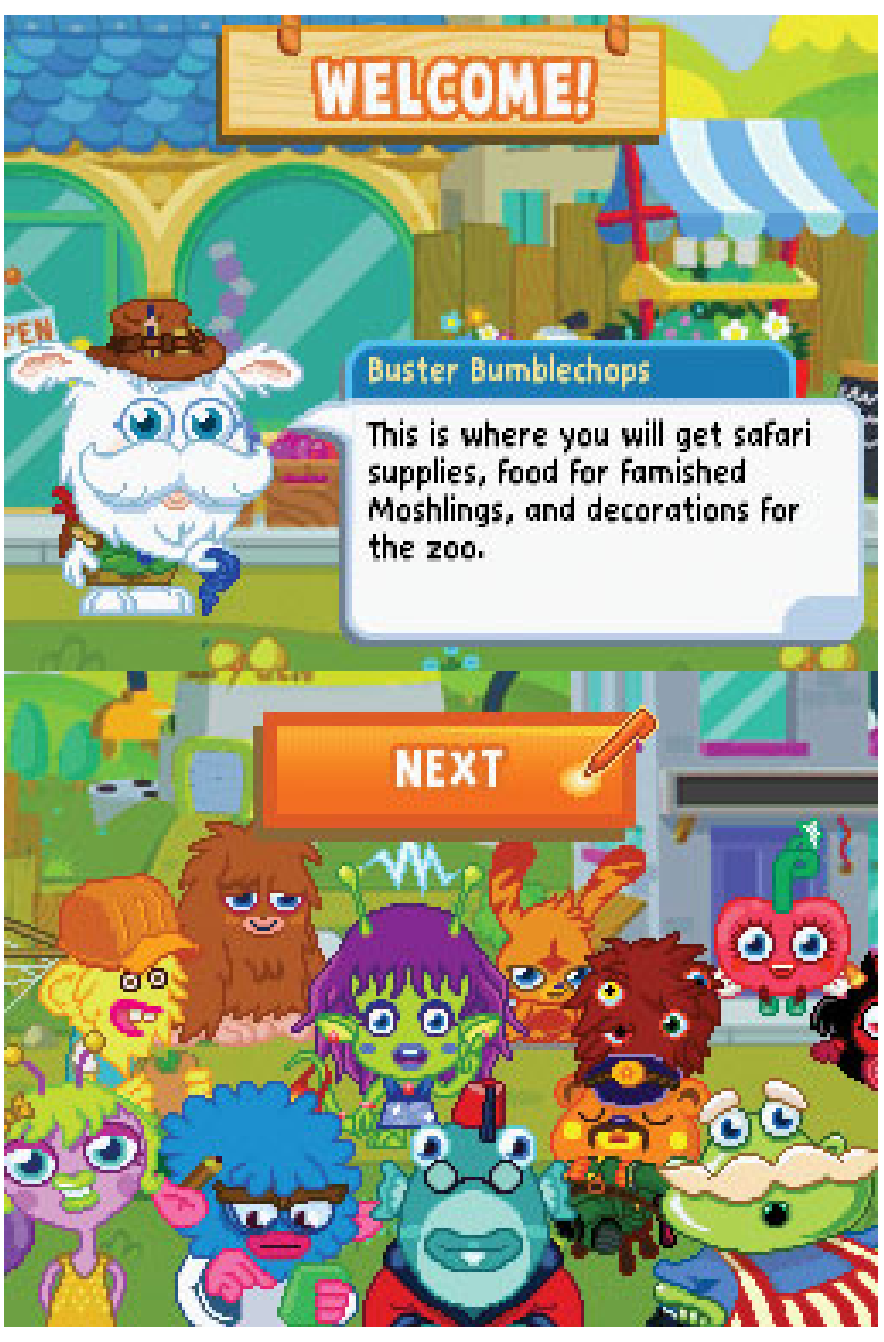
WELCOME!
Buster Bumblechops
This is where you will get safari supplies, food for famished Moshlings, and decorations for the zoo.
NEXT

The shopkeepers are ready to help you stock up on Moshling must-haves.

How do you do that? Well, even my natural charms and spiffy hat aren't enough. You must give them what they love most: disgusting delicacies, special items, and the most stylin' zoo rooms imaginable.

And then you must keep them happy and healthy once they're in your zoo! Those Moshlings are not easy to please, but as every Moshling collector knows, they are worth the effort (most of the time). I'm still a little mad at Burnie for singeing my eyebrows off.

I can tell you'll be a top-notch Moshling hunter and zookeeper. And probably a stylish decorator, too. The Moshlings are going to love you. Let's get ready for the adventure!

What are Moshlings?

Wooly Wilderness area map

If you're a first-time Moshling collector, welcome to our elite group of Moshlingologist! Let's begin at the be-ginning: Moshlings are the Moshi Monsters' pets. They run wild (and mostly hide) in the various Wooly Wil-derness areas.

Your job as zookeeper is to get all 52 Moshlings to join your zoo, which is where they'll live after they agree to be adopted. You will also need to find all 52 Moshling eggs, which will hatch in your zoo so you'll have brand-new Moshling babies.

Moshling Zoo area map

The zoo is where your adopted Moshlings will live. Visit your zoo residents often to keep them happy and well trained! Read on to find out more details about what to do when you visit your zoo.

Monstro City area map

The bustling Monstro City is next to the zoo. Monstro City is where you'll buy essential Moshling-finding items with Rox you collect. (More on Rox later.)

In Monstro City you'll find safari supplies, Moshling food, and zoo upgrades and decorations. In case you're wondering, I wouldn't recommend eating Moshling food.

I tried some toffee toothpaste while I was out in the field once, and I couldn't get my teeth unstuck for a week.

About Moshlings

How to adopt Moshlings

Colonel Catcher, owner of Monstro City's Safari Pro Outfitterz, will be along on your journey to help you find any Moshlings nearby, items to attract them, and lots of encouragement if you get stuck.

Of course, this guide will help you get unstuck from any situation! (Unless you try the toffee tooth-paste.)

Colonel Catcher, your Moshling-catching guru

The Colonel will give you tips as you explore the Wooly Wilderness areas on how to attract and catch each Moshling. He'll remind you to grab items and tell you how to use them.

To get an item, click on it and it's automatically added to your backpack. To use an item, drag it to the Moshling or object you want to give it to. It's easy as eyepie.

Success!

Egg finding means waiting for egg hatching.

Remember to keep a lookout for colorful Moshling eggs, too. Each Moshling species has an adult and baby to collect for the zoo. Moshling eggs hide in the Wooly Wilderness in wacky places—high in trees, low on the ground, and behind shrubbery.

They can be hard to find, so keep checking back into each area until they all appear eventually.

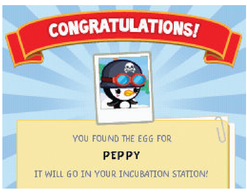

Which comes first, the adult Moshling or the egg? As in philosophy, in the Wooly Wilderness, it's hard to say. Sometimes you'll find the grown-up Moshling first, and sometimes you can find the egg before the adult.

After you find an egg, it automatically goes to your zoo's nursery. You can visit it from time to time, and when it's ready, it will hatch! Baby Moshling! Awwww.

If you're not having any luck with tracking down Moshlings or eggs, exit the area and go back to it again. Moshlings and their eggs will pop up randomly in each area of the Wooly Wilderness.

Tip

My most imperative, vital, essential tip (it's important): Make sure that your zoo is ready for your desired Moshling, or it won't ever show up, no matter how many yummy treats or special items you've bought to tempt it out of hiding.

You must have the Moshling type's room open and upgraded in your zoo, which means spending some Rox in Bjorn's Konstruction on all the houses and upgrades before you can find all the Moshlings. Home decorating is critical to Moshlings. Hey, they have good taste—after all, they chose you to be their zookeeper!

If you're sure you've got all your zoo's rooms open and upgraded, but are still having trouble tracking down Moshlings, here are some more adoption tips:

- Upgrade and use your Mosh-Ray hint tool on left side of the screen. Depending on which level you have upgraded it to, it can help you find items you need in the environment, or even flush especially shy Moshlings out of hiding! Hit up the Colonel's Safari Pro Outfitterz shop to max out your Mosh-Ray.
- If you find a Moshling but it doesn't want to be adopted, listen to Colonel Catcher's words of wisdom. He knows what he's talking about - after all, catcher is his last name!
- You can buy hints at Paws 'n' Claws for what each Moshling needs to be adopted - or you can keep your Rox and turn to the ever-so-useful Monstropedia section in this guide! It shows you all the hints for every Moshling, so you can save your Rox for more upgrades and items.
- After you've adopted Moshlings, visit your zoo often to spend quality time with your critters. Play games with them - you'll help to train them and earn Rox!

How to take care of Moshlings

So how do you bond with your Moshlings and keep them happy? Go to your zoo, find a room, and tap a Moshling to check its status (you can see if it's hungry, dirty, or low on training), and then play some mini-games with it.

Mini-games are the fastest way to earn Rox (way faster than by finding Rox in the Wooly Wilderness, although you should collect those, too).

Refer to the mini-games section of this walkthrough for more details on these Rox-earning, happy-making games! After you've trained your Moshlings to higher levels, play the Ulti-Moshling Contest to win trophies!

Note

Baby Moshlings can't play the same kinds of games the grown-ups can play, but you can still take care of them and bond with them: Click on a baby Moshling in one of your zoo rooms to play a mellow mini-game.

You give the babies what they need, whether it's a bottle or a teddy bear, and get to enjoy their contented little monstrous love. You don't get many Rox for these games, but you do get to max out your own personal cuteness meter.

Moshling Contests and Trophies

Moshling mini-game playing means that your Moshling is getting trained better and better to compete in the most prestigious event around: the Ulti-Moshling Contest!

One Moshling at a time competes with other Moshlings (chosen automatically). Your Moshling plays in three games that are very similar to the mini-games you've been practicing. Ulti-Moshling Contest games involve speed, mind, and culinary skills.

Although Moshlings can compete hungry and dirty (well, technically, they can...but poor Moshlings!), you must train them in the race and intellect mini-games so they can win here.

The ultimate in the Ulti-Moshling Contest: win a gold trophy for every Moshling! You can admire your trophies on display in the Visitors' Center.

Where the Moshlings are

Wooly Wilderness

Now that you know what you're doing, here's where you're going!

The Wooly Wilderness consists of eight areas:

1. Whoop 'n' Holler Valley (details and map in the Whoop 'n' Holler Valley section of this Walkthrough)

2. Marshmallow Mountains (details and map in the Marshmallow Mountains section of this Walkthrough)

3. Wobbly Woods (details and map in the Wobbly Woods section of this Walkthrough)

4. Dessert Desert (details and map in the Dessert Desert section of this Walkthrough)

5. Potion Ocean (details and map in the Potion Ocean section of this Walkthrough)

6. Taki Taki Islands (details and map in the Taki Taki Islands section of this Walkthrough)

7. Kaleidoscope Canyons (details and map in the Kaleidoscope Canyons section of this Walkthrough)

8. East Grumble (details and map in the East Grumble section of this Walkthrough)

Go check out each area's map and details in this guide. The map, created by yours truly from hours of time in the field, will show you exactly where to find each Moshling and egg in every area! You will also find tips and strategies for each area, with a super helpful shopping list of items you need to buy for that area's Moshlings.

Where the Moshlings are

Moshling Zoo

The starting zoo...

...and the bursting-with-Moshlings zoo!

The zoo consists of 17 areas:

1. Buster's Baby Care

Where eggs go to hatch when they're good and ready.

2. Visitors' Center

Here you can read through the Monstropedia, or admire your trophies.

3. Glormatorium

The Grub Hub, where you can play the Moshling feeding mini-game, and the Rubbadub Pool, where you can play the Moshling bathing mini-game.

4. Raarghly's Starcade

You can play the Quik Wits and Rapid Matches mini-games here.

5. Beasties

Room available at start of game.

6. Birdies

Room available at start of game.

7. Dinos

Room not available at start of game - must purchase upgrade from Bjorn's Konstruction to make room available.

8. Fishies

Room available at start of game.

9. Fluffies

Room available at start of game.

10. Foodies

Room available at start of game.

11. Kitties

Room available at start of game.

12. Ponies

Room available at start of game.

13. Puppies

Room available at start of game.

14. Spookies

Room not available at start of game - must purchase upgrade from Bjorn's Konstruction to make room available.

15. Techies

Room not available at start of game - must purchase upgrade from Bjorn's Konstruction to make room available.

16. Worldies

Room not available at start of game - must purchase upgrade from Bjorn's Konstruction to make room available.

17. Ninjas

Room not available at start of game - must purchase upgrade from Bjorn's Konstruction to make room available.

Monstro City

Shopping

Monstro City features seven shops where you can buy everything you need to attract new Moshlings and keep them happy in your zoo. Bet you didn't know this, but I'm not only an expert Moshling hunter, I'm your personal shopping guide, too! To be an expert Moshling hunter, you have to be a great shopper. Read on for a tour of all the items you'll find in each shop, how many Rox you'll need to purchase each item, if you need to purchase an item from the shop, and which Moshlings will most appreciate your purchases!

TIP

If my tables say you don't need to buy an item from a shop, that means you can find it in the Wooly Wilderness for free. Items are always in the same area as the Moshlings who want them.

Paws 'n' Claws

Shopkeeper: Gilbert Finnster

Paws 'n' Claws sells hints for how to get every Moshling in each category. This is where you can go when you are stumped for how to find that Moshling who's playing hard to get. However, since you have wisely acquired my book, you can check this guide's Monstropedia section for hints for each Moshling and save your Rox for other goodies!

Image	Item for Sale	Must Buy in Shop?	Price in Rox	Sales Pitch	Who It's For
	Fluffies Hints	Yes*	500	Clues that go into your Monstropedia to collect all the Fluffies!	Dipsy, Flumpy, Honey, I.G.G.Y.
	Puppies Hints	Yes*	500	Having a ruff time gathering all the Puppies? Buy these hints and solve your problems!	Fifi, McNulty, Scamp, White Fang
	Beasties Hints	Yes*	750	Buying this will give you hints for how to capture all of the Beasties!	Burnie, Humphrey, Jeepers, ShiShi
	Kitties Hints	Yes*	750	Needing some purrfect hints on how to capture all of the Kitties? Look no further!	Gingersnap, Lady Meowford, Purdy, Waldo
	Ponies Hints	Yes*	1000	It takes more than carrots to adopt these Ponies! Check your Monstropedia after you buy!	Angel, Gigi, Mr. Snoodle, Priscilla
	Birdies Hints	Yes*	1000	Want to know how to nab all the Birdies? Buy these hints for your Monstropedia!	DJ Quack, Peppy, Prof. Purplex, Tiki
	Foodies Hints	Yes*	1250	Your Foodie hint guide. All Foodies, all the time. Check your Monstropedia!	Coolio, Cutie Pie, Hansel, Oddie
	Dinos Hints	Yes*	1250	Purchase this for hints on how to capture the Dinos before they become extinct.	Doris, Gur-gle, Pooky, Snookums
	Fishies Hints	Yes*	1500	Need some more clues on hooking Fishies? Buy these hints and your nets will overflow!	Blurp, Cali, Fumble, Stanley
	Ninjas Hints	Yes*	1500	Want to know how to waylay all the Ninjas? Buy these hints for your Monstropedia!	Chop Chop, General Fuzuki, Shelby, Sooki-Yaki
	Spookies Hints	Yes*	1500	I have a feeling that if you buy this, clues will appear on how to collect the Spookies!	Big Bad Bill, Ecto, Kissy, Squidge
	Worldies Hints	Yes*	1750	You don't have to travel all over to adopt the Worldies, but if you need hints, buy this!	Cleo, Lib-erty, Mini Ben, Rocky
	Techies Hints	Yes*	1750	Techies want to be adopted, but they don't make it easy. Buy this if you need some clues.	Gabby, Holga, Nipper, Wurley

Tip

*Or, you can save your Rox and check this guide's Monstropedia section for hints for every Moshling!

Monstro City

Gross-ery Store

Shopkeeper: Snozzle Wobbleson

Find all your Moshling delicacies here. What Moshling could resist such disgustingly delicious treats?

Image	Item for Sale	Must Buy in Shop?	Price in Rox	Sales Pitch	Who It's For
	Marmalade with Bits	No*	10	This super sugary mixture of wild Spoanges and Candiflop fruits will stick to your tummy	Dipsy in Whoop 'n' Holler Valley
	Carroty Cake	Yes	100	Half carrot, two-fourths cake, completely delicious	Honey in Whoop 'n' Holler Valley
	Common Cotton Candy	Yes	50	Beloved by royalty and peasants alike	Angel in Marshmallow Mountains, Gigi in Kaleidoscope Canyons
	Pumpernickle Bread Crumbs	Yes	75	Crumbled off Pumperdime Bread	Mr. Snoodle in Dessert Desert
	Sucker Punch Drink	Yes	25	What kind of sucker? Why don't you take a sip and find out?	Tiki in Potion Ocean
	Slop	Yes	50	Tastes disgusting, looks vile, that's Slop alright	Feed to any Moshling in your zoo
	Grande Gateau	Yes	200	Not one, not two, but three layers of yummy gateaux. Eat in moderation	Feed to any Moshling in your zoo
	Carton of Sour Milk	Yes	25	Nutritious, healthy milk left in the sun for a few days	Feed to any Moshling in your zoo
	Quenut Butter Sandwich	Yes	75	Made with real quenuts	Feed to any Moshling in your zoo
	Toffee Nachos	Yes	50	The beginning of many a squabble. Hey, this is na-cho toffee!	Waldo in Marshmallow Mountains
	Silly Chili	Yes	35	Little peppers that just can't sit still	Feed to any Moshling in your zoo
	Swirlberry Muffin	Yes	75	Winner of the Tallest Swirl of the Year award	Feed to any Moshling in your zoo
	Slamburger	Yes	50	Like a normal burger, but slammed to perfection	Feed to any Moshling in your zoo
	Slopcorn	Yes	30	The gunkiest movie-snack around	Feed to any Moshling in your zoo
	Crispy Bat Wings	Yes	75	Sonar-fried for extra crunch	Feed to any Moshling in your zoo
	Eyepie	Yes	50	The snack that stares back	Feed to any Moshling in your zoo
	Pepper Popcorn	Yes	50	Sneeze through the latest hit movie	Feed to any Moshling in your zoo
	Cup o' Gruel	Yes	50	Have some more	Feed to any Moshling in your zoo
	Sludge Fudge	Yes	50	Eat it fast before it drips off your plate	Feed to any Moshling in your zoo
	Pumpkin Chowder	Yes	50	Best served on Halloween	Feed to any Moshling in your zoo
	Spider Lolly	Yes	50	Eight legs of flavor	Feed to any Moshling in your zoo
	Roast Beast	Yes	75	Just like mother used to roast	Feed to any Moshling in your zoo
	Eyescream	Yes	100	Like roarberry cheesecake, but with half the decibels	Feed to any Moshling in your zoo
	Chocolate Coated Broccoli	Yes	50	Worse than it sounds	Feed to any Moshling in your zoo
	Eggplant	Yes	50	A plant with eggs, what were you expecting?	Feed to any Moshling in your zoo
	Fango Mandango	Yes	100	The dancing fruit	Feed to any Moshling in your zoo
	Toad Soda	Yes	50	From the makers of Croak-a-Cola. Contains real toad	Feed to any Moshling in your zoo
	Bug Juice	Yes	50	Squeezed on the fly for extra bug!	Feed to any Moshling in your zoo
	Fly Trap Salad	Yes	75	It bites back!	Feed to any Moshling in your zoo
	Rat Tail Spaghetti	Yes	50	Guaranteed free from mouse tail.	Feed to any Moshling in your zoo

* The marmalade can't be found in the environment, but it's the only item you start out with automatically.

Monstro City
Yukea

Shopkeeper: Moe Yukky

Yukea is a one-stop shop for spiffying up your Moshlings' zoo homes. You wouldn't want your Moshlings to live with poor interior design, would you? Of course not. Turn to Yukea for all your decorating needs.

Image	Item for Sale	Must Buy in Shop?	Price in Rox	Sales Pitch	Who It's For
	Beasties Decoration	Yes	Level 1 - 250, Level 2 - 250, Level 3 - 250	These pieces of rustic flair will make the Beasties' pad even more RAAAW-some!	Burnie, Humphrey, Jeepers, ShiShi
	Birdies Decoration	Yes	Level 1 - 500, Level 2 - 500, Level 3 - 500	Bling out the Birdies' digs and put the tweet in sweet with these bird cage buys.	DJ Quack, Peppy, Prof. Purplex, Tiki
	Dinos Decoration	Yes	Level 1 - 500, Level 2 - 500, Level 3 - 500	It's getting all prehistoric up in here with thingies to make the Dinos' place rock.	Doris, Gurgle, Pooky, Snookums
	Fishies Decoration	Yes	Level 1 - 750, Level 2 - 750, Level 3 - 750	Make a splash in the Fishies' home with these underwater ornaments.	Blurp, Cali, Fumble, Stanley
	Fluffies Decoration	Yes	Level 1 - 750, Level 2 - 750, Level 3 - 750	This piece of finery will take the Fluffies' paradise to cloud nine.	Dipsy, Flumpy, Honey, I.G.G.Y.
	Foodies Decoration	Yes	Level 1 - 1,000, Level 2 - 1,000, Level 3 - 1,000	Decorations are like sprinkles. They just make the Foodies' place even more delicious.	Coolio, Cutie Pie, Hansel, Oddie
	Kitties Decoration	Yes	Level 1 - 1,000, Level 2 - 1,000, Level 3 - 1,000	More cuddly knickknack goodness for the Kitties' romping room.	Ginger-snap, Lady Meowford, Purdy, Waldo
	Ninjas Decoration	Yes	Level 1 - 1,250, Level 2 - 1,250, Level 3 - 1,250	Even cunning Ninjas' dojos need some beautification from time to time.	Chop Chop, General Fuzuki, Shelby, Sooki-Yaki
	Ponies Decoration	Yes	Level 1 - 1,250, Level 2 - 1,250, Level 3 - 1,250	Ponies like to play, so pretty-ify up their place with something fun!	Angel, Gigi, Mr. Snoodle, Priscilla
	Puppies Decoration	Yes	Level 1 - 1,500, Level 2 - 1,500, Level 3 - 1,500	These treats will make the Puppies' pen a lap of luxury.	Fifi, McNulty, Scamp, White Fang
	Spookies Decoration	Yes	Level 1 - 1,750, Level 2 - 1,750, Level 3 - 1,750	The Spookies' haunted home needs some scary fripperies to make it more monsterific.	Big Bad Bill, Ecto, Kissy, Squidge
	Techies Decoration	Yes	Level 1 - 1,750, Level 2 - 1,750, Level 3 - 1,750	Technical decorations are the nuts and bolts of a good Techie's domicile.	Gabby, Holga, Nipper, Wurley
	Worldies Decoration	Yes	Level 1 - 2,000, Level 2 - 2,000, Level 3 - 2,000	These antiquat-ed bits of finery will make the Worldies' abode even more well traveled.	Cleo, Lib-erty, Mini Ben, Rocky

Monstro City

Bjorn's Konstruction

Shopkeeper: Bjorn, of course

Bjorn's sales pitch might be only a few words (okay, so they're all the same words), but don't let that fool you: you need Bjorn and his habitat upgrades. Moshlings can be very persnickety about their homes.

You want your zoo habitats to be the biggest and best they can be, so do lots of remodeling and buy every habitat upgrade as soon as you can. You can't attract all the Moshlings without having your habitats upgraded to the max.

Image	Item for Sale	Must Buy in Shop?	Price in Rox	Sales Pitch	Who It's For
	Fluffies House Upgrade	Yes	250	Ready to build this beautiful Moshling habitat?	Dipsy, Flumpy, Honey, I.G.G.Y.
	Puppies House Upgrade	Yes	250	Ready to build this beautiful Moshling habitat?	Fifi, McNulty, Scamp, White Fang
	Beasties House Upgrade	Yes	500	Ready to build this beautiful Moshling habitat?	Burnie, Humphrey, Jeepers, ShiShi
	Kitties House Upgrade	Yes	500	Ready to build this beautiful Moshling habitat?	Ginger-snap, Lady Meowford, Purdy, Waldo
	Ponies House Upgrade	Yes	500	Ready to build this beautiful Moshling habitat?	Angel, Gigi, Mr. Snoodle, Priscilla
	Birdies House Upgrade	Yes	750	Ready to build this beautiful Moshling habitat?	DJ Quack, Peppy, Prof. Purplex, Tiki
	Foodies House Upgrade	Yes	750	Ready to build this beautiful Moshling habitat?	Coolio, Cutie Pie, Hansel, Oddie
	Dinos House Upgrade	Yes	750	Ready to build this beautiful Moshling habitat?	Doris, Gurgle, Pooky, Snookums
	Fishies House Upgrade	Yes	1000	Ready to build this beautiful Moshling habitat?	Blurp, Cali, Fumble, Stanley
	Ninjas House Upgrade	Yes	1000	Ready to build this beautiful Moshling habitat?	Chop Chop, General Fuzuki, Shelby, Sooki-Yaki
	Spookies House Upgrade	Yes	1000	Ready to build this beautiful Moshling habitat?	Big Bad Bill, Ecto, Kissy, Squidge
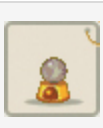	Worldies House Upgrade	Yes	1250	Ready to build this beautiful Moshling habitat?	Cleo, Lib-erty, Mini Ben, Rocky
	Techies House Upgrade	Yes	1250	Ready to build this beautiful Moshling habitat?	Gabby, Holga, Nipper, Wurley

Monstro City

Bizarre Bazaar

Shopkeeper: Bushy Fandango

You'll be seeing a lot of this shop and its pink-eared shopkeeper because it's got specialty items to attract and appease particularly picky Moshlings.

But don't spend all your Rox in one place: remember that many items sold here can be found in the wild area your desired Moshling inhabits, so you don't need to buy everything here (but don't tell Bushy I said that).

Image	Item for Sale	Must Buy in Shop?	Price in Rox	Sales Pitch	Who It's For
	Silly Sau-sages	Yes	25	Don't listen to their knock-knock jokes—they are just terrible.	Burnie in Taki Taki Islands
	Deep Fried Oobladoobla	Yes for all	25	It's a doobla inside an oobla, dipped in batter and fried to golden perfection.	Big Bad Bill in Wobbly Woods, Oddie in Dessert Desert
	Stuffy Stuffing	Yes	25	Inside a turkey, inside a pillow, is there a bad place to keep this snack?	Feed to any Moshling in your zoo
	Runny Custard	Yes	25	Far less fatty than sit-on-the-couchy custard. Perfect for bathing in.	Hansel in Kaleido-scope Canyons
	Power Pastry	Yes	25	Ready to pump up your gut.	Purdy in Kaleido-scope Canyons
	Toe-mato Soup	Yes	35	Mato Fingers cost extra.	Squidge in Kaleido-scope Canyons
	Hot Sweet Tea	Yes	35	It's hot, Sweetie!	Feed to any Moshling in your zoo
	Guzzly Gasoline	No for all	35	Not for animal consumption.	Wurley in Dessert Desert, Burnie in Taki Taki Islands
	Fairy Cake	Yes	35	Eat it quick before it flutters away!	Feed to any Moshling in your zoo
	Starlight Cookies	Yes	35	The biscuits that fell to earth.	Feed to any Moshling in your zoo
	Trash Can Surprise	Yes	40	Every bite is a tastebud adven-ture!	Feed to any Moshling in your zoo
	Roarberry Cheese-cake	Yes	40	Louder than your average dessert.	Feed to any Moshling in your zoo
	Kandy Kane	Yes	40	Twist and turn as you chew this Twistmassy Kandy.	Feed to any Moshling in your zoo
	Mississippi Mud Pie	Yes	40	Now with real mud.	Feed to any Moshling in your zoo
	Pop Rox	Yes	40	Pop them in your mouth and Rox your tastebuds!	Feed to any Moshling in your zoo
	Swirly Sea Oats	No	65	Wild oats sown at sea.	Stanley in Potion Ocean
	Sunshine Berries	Yes	80	The brightest fruit around.	Feed to any Moshling in your zoo
	Flippity Flops	No	75	Most gymnastic shoes around.	Blurp in Taki Taki Islands
	Mosh-Day Planner	No	65	One stop for all your mosh-scheduling.	Blurp in Taki Taki Islands
	Toffee Toothpaste	No	50	For filling in those sugar cavities.	Shelby in Potion Ocean
	Paint Brush	No	80	Art made with this brush will take your breath away.	Jeepers in Wobbly Woods
	Moon Orchid Seed	No	50	The best flowers to attract Rum-maging Plotamususes.	Doris in Wobbly Woods
	Twangy Banjo Strings	No	75	To be added to a twangy banjo.	Humphrey in Whoop 'n' Holler Valley
	Fruity Furni-ture Polish	No	70	Lemon, Water-melon, Dragonfruit, who knows what this will make your home smell like!	Flumpy in Whoop 'n' Holler Val-ley
	Sparkly Candy Apples	Yes	100	A feast for your eyes and your mouth.	Priscilla in Dessert Desert
	Tickly Pickle	Yes	125	Pairs well with a Giggly Gizzard.	I.G.G.Y. in East Grum-ble

Horrods

Shopkeeper: Mizz Snoots

In addition to getting a gander at Mizz Snoots's lime-green lipstick, here you'll find the perfect little luxuries for your Moshlings. Horrods stocks CDs for your music-loving Moshling (check the Monstropedia section of the guide or in-game to find out what kind of music makes your Moshling get its groove on!).

For the more sensitive Moshlings, you can even find extra soft tissues for monstrously tender noses.

Image	Item for Sale	Must Buy in Shop?	Price in Rox	Sales Pitch	Who It's For
	Harp CD	No	400	A fine collection of harp music.	Fifi in Whoop 'n' Holler Valley
	Calm CD	No	550	A fine collection of calm music.	Snookums in East Grumble
	Marimba CD	No	450	A fine collection of marimba mu-sic.	Gigi in Kalei-doscope Canyons
	Funky CD	No	550	A fine collection of fast funky disco music.	DJ Quack in Taki Taki Islands
	Egyptian CD	No	600	A fine collection of Egyptian mu-sic.	Stanley in Potion Ocean
	Rock CD	No	650	A fine collection of rock music.	Cali in Potion Ocean
	Soft CD	No	700	A fine collection of soft music.	Dipsy in Whoop 'n' Holler Valley, Mr. Snoodle in Dessert Desert
	Roarex Watch	No	1200	I promise it isn't a knock-off.	Mini Ben in East Grumble
	Pink Rib-bon	No	375	When blue ribbon just isn't good enough.	Kissy in Ka-leidoscope Canyons
	Cower Cape	No	700	Does the cape cause you to cower or your enemies?	Squidge in Kaleidoscope Canyons
	Extra Soft Tissues	Yes for all	250	Somewhere between soft tissues and extra extra soft tissues.	ShiShi in Wobbly Woods, Shelby in Potion Ocean, Gur-gle in Kalei-doscope Canyons
	Cardboard Celebrity	Yes	2000	The next best thing to an actual celebrity.	Holga in Taki Taki Islands

Safari Pro Outfitterz

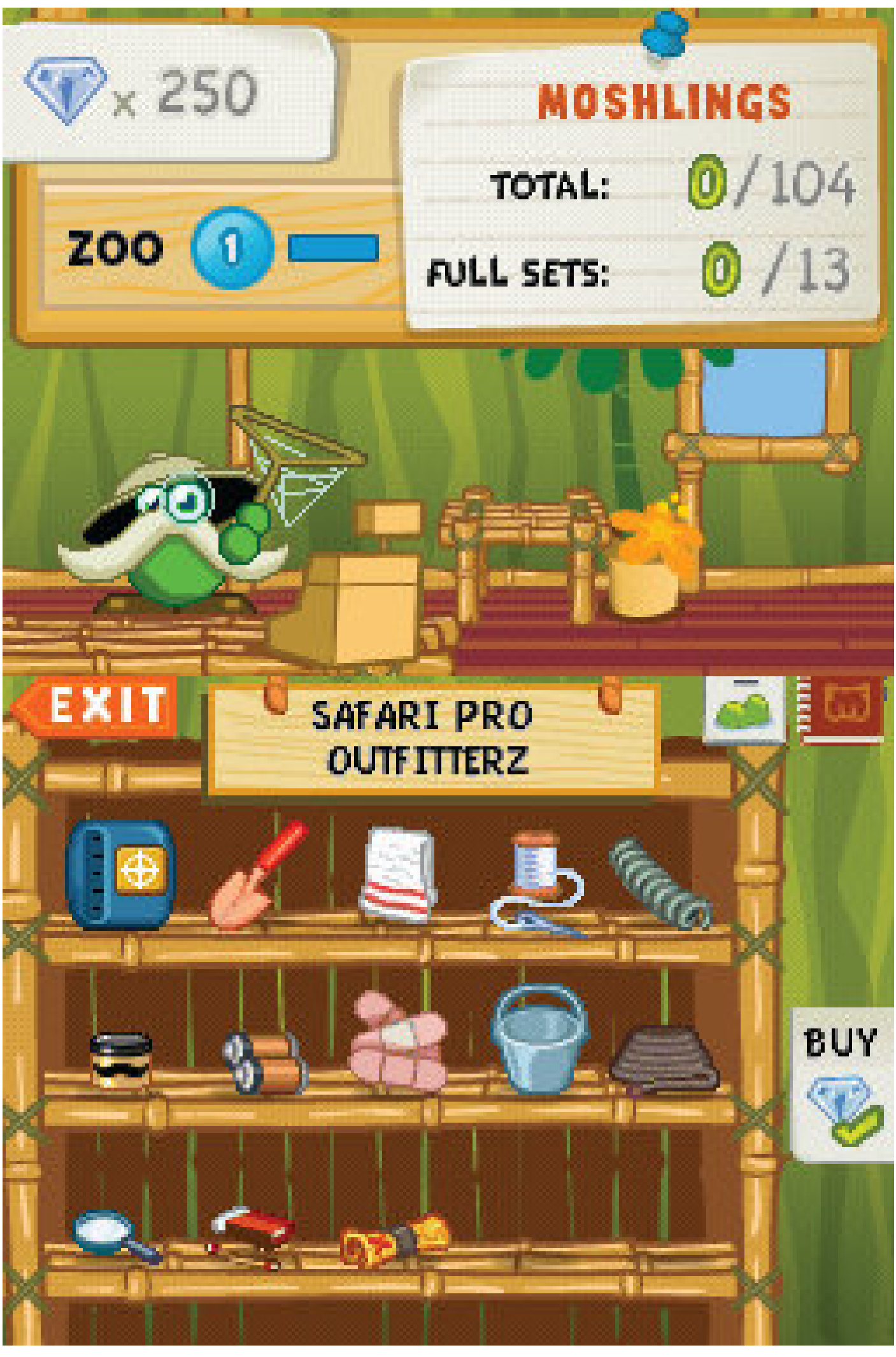

Shopkeeper: Colonel Catcher

You can find many of the Colonel's items hiding in the Wooly Wilderness, but you should still visit the Colonel (and not just to admire his impressive mustache). He's got a very special item: the Mosh-Ray upgrade, levels 2 and 3.

Upgrading your Mosh-Ray will help you discover any shy Moshlings that are lurking about. (Keep in mind that even with a maxed out Mosh-Ray, you have to have all the houses ready and upgraded before all Moshlings will come out of hiding.)

Image	Item for Sale	Must Buy in Shop?	Price in Rox	Sales Pitch	Who It's For
	Mosh-Ray Level 2	Yes	1500	This Mosh-ray upgrade shows you where Moshlings are hiding.	Any Moshling
	Mosh-Ray Level 3	Yes	6000	This ultimate upgrade will persuade Moshlings to be adopted instantly!	Any Moshling
	Super Shovel	Yes	50	Can shovel large rocks—or anything else—in a single scoop.	Any Moshling
	Terry's Towel	Yes for all	25	Terry is gonna be mad someone sold his towel.	Scamp in Whoop 'n' Holler Valley, ShiShi in Wobbly Woods, McNulty in East Grumble
	Needlekins & Thready	Yes for all	25	Quite the dynamic duo.	Gingersnap in Marshmallow Mountains, Cutie-Pie in Dessert De-sert
	Umbrella Spring	No for all	400	Gives your bro-ken umbrella the lift it's been missing, for a shadow of the glory days.	Ecto in Marshmallow Mountains, Coolio in Dessert De-sert
	Mr. Mous-tache Wax	No	25	Not your mother's mustache wax. It's Colonel Catcher's favorite!	Mini Ben in East Grumble
	Triple-ZZZ Batteries	No	25	For use on power naps.	Liberty in Taki Taki Islands
	Bang-up Bandages	Yes for all	25	Bang-up Band-ages for bang up bang-ups!	Fumble in Taki Taki Islands, Sooki-Yaki in East Grumble
	Big Ol' Bucket	No	25	Not to be con-fused with the Little Ol' Dipper.	Cleo in Des-sert Desert
	Cocoa Hose	No	25	For transportation of pure chocolatey goodness.	Cutie Pie in Dessert De-sert
	Magical Magnifying Glass	No	25	Magically magnifies glass!	McNulty in East Grumble
	Mighty Matches	No	25	Small in size, great in power.	Sooki-Yaki in East Grumble
	Trusty Treasure Map	No	25	It's supposed to lead to the Golden City of Moshlantis.	Cleo in Des-sert Desert

Tip

Check each area's detailed map in this guide to get a shopping list of what items you'll need to buy for that area's Moshlings.

Good luck, my marvelous Moshling collectors! Through this book, I'll be with you every step of the way.
Good Hunting!

Buster Bumblechops

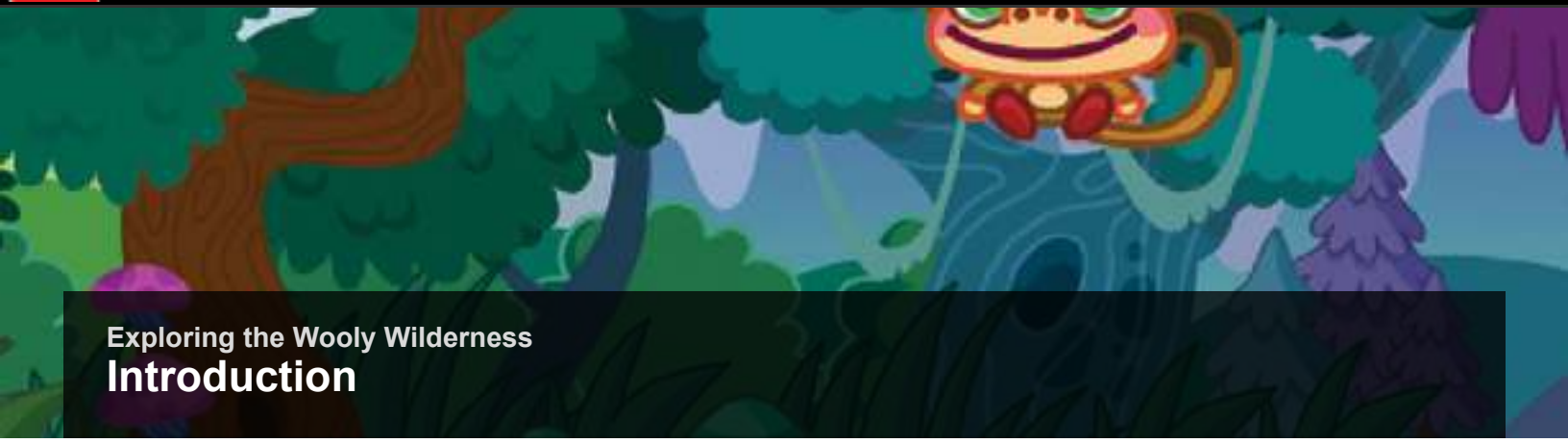

Exploring the Wooly Wilderness

Introduction

It's really a jungle out there...but it's not just a jungle. There's also an ocean, a mountain range, some canyons, a few islands, a desert, farm land, forests, and city streets. Yes, there are a lot of things out there in the Wooly Wilderness. But Buster will take care of you! Here is my guide to the Wooly Wilderness, with all the Moshlings you can find in each area. Let's get this safari started!

Tip

For all of the areas, remember to keep checking back for new Moshlings or eggs to appear as you upgrade your zoo. And sometimes it takes a while for especially shy Moshlings to come out of hiding. If at first you don't find many Moshlings or eggs, upgrade your zoo habitats as much as you can. Then try, try again. And again. And again.

Note

Turn to the Monstropedia to find info on all the Moshlings and how to adopt them.

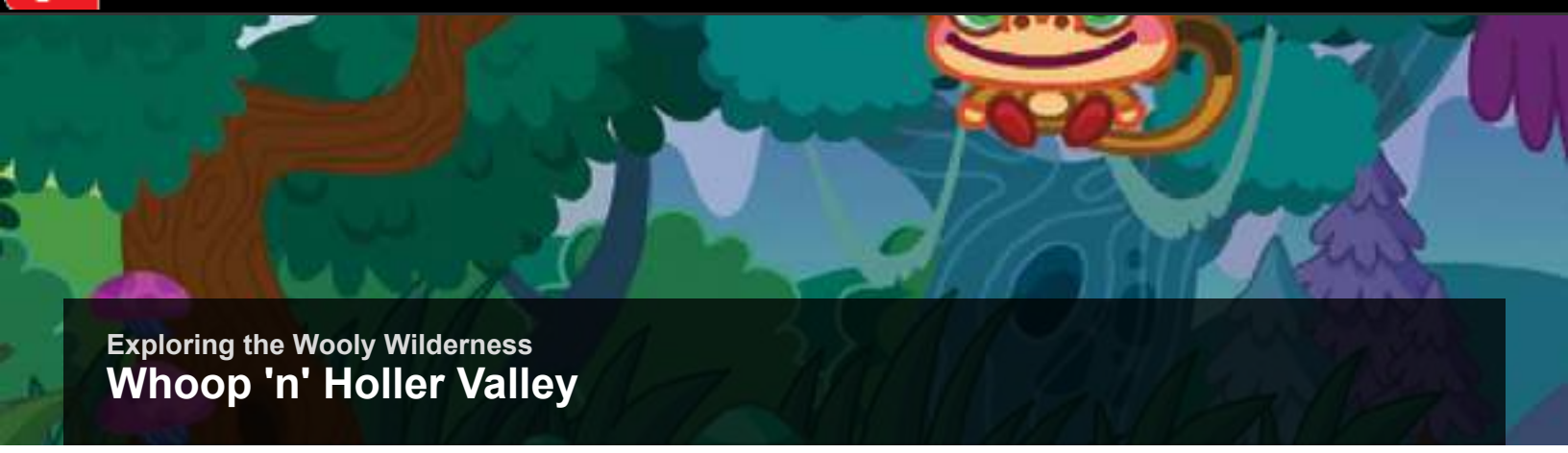

Exploring the Wooly Wilderness

Whoop 'n' Holler Valley

Good old Whoop ‘n’ Holler Valley is a friendly place to start your search for Moshlings. Most of the critters in these parts aren’t too shy about meeting a collector like you, so you should be able to nab a couple of Moshlings even on your first time passing through. Get along, little collector!

Who’s hiding here? Dipsy, Fifi...

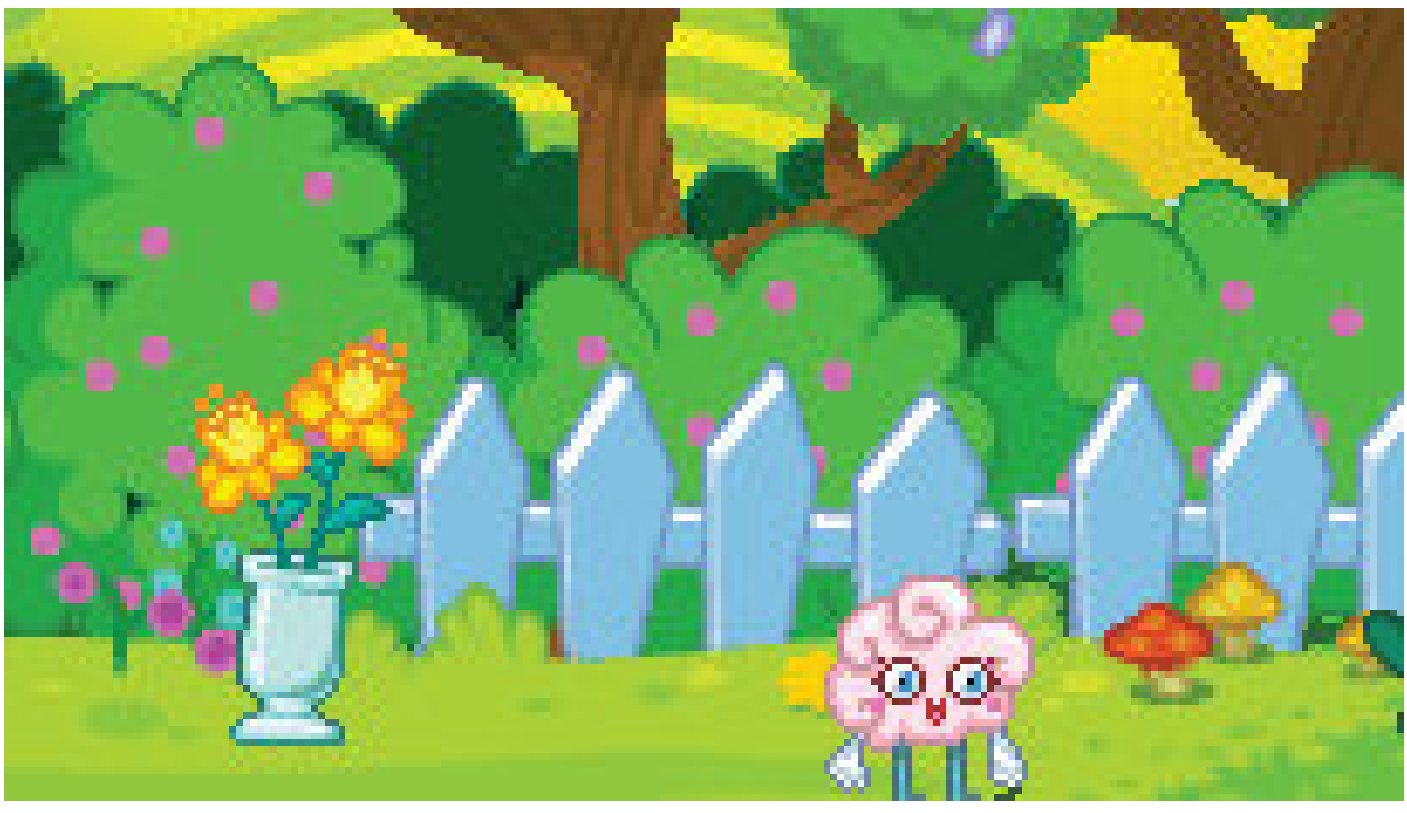

...Flumpy, Honey...

...Humphrey, and Scamp

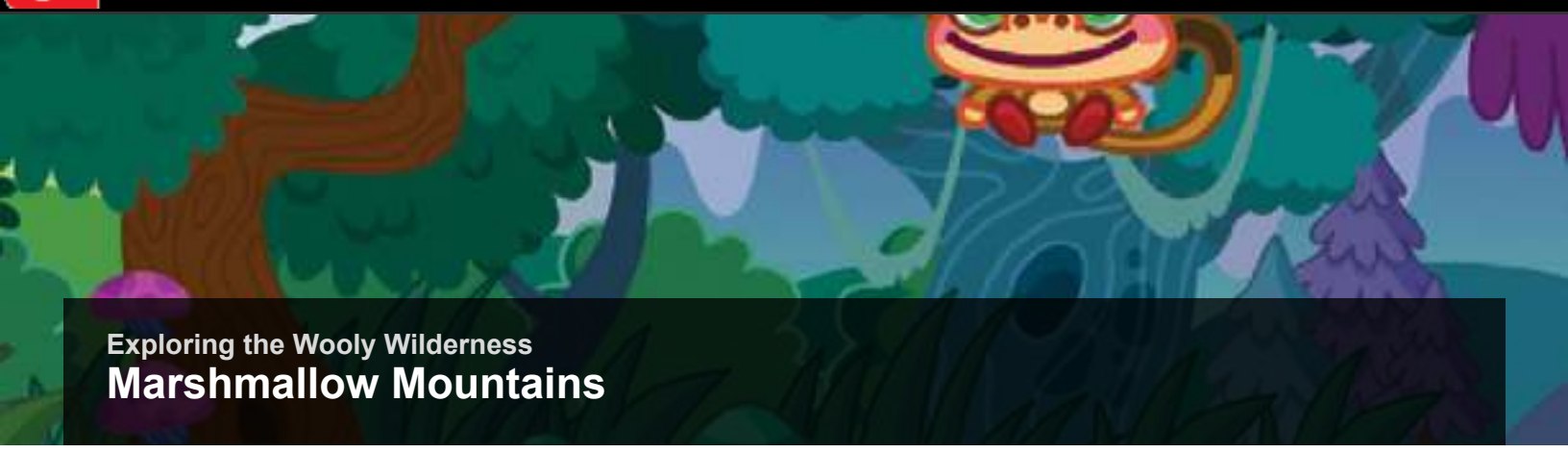

Exploring the Wooly Wilderness

Marshmallow Mountains

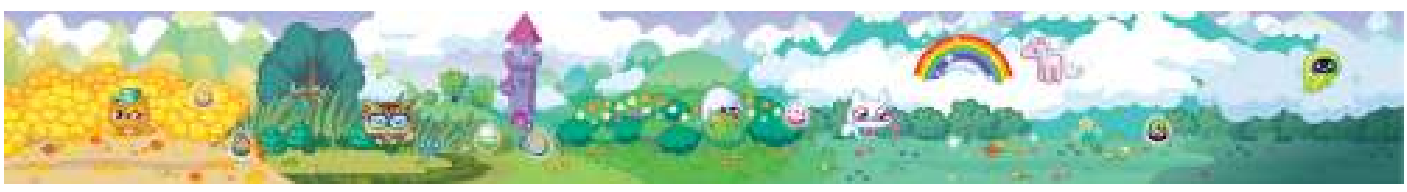

The Marshmallow Mountains in the Wooly Wilderness are certainly the most majestic marshmallow mountains you'll ever see. Don't get too distracted by their beauty, though! You're here on a mission, and there are plenty of Moshlings hiding in these hills.

Who's hiding here? Angel, Ecto...

... Gingersnap, Lady Meowford...

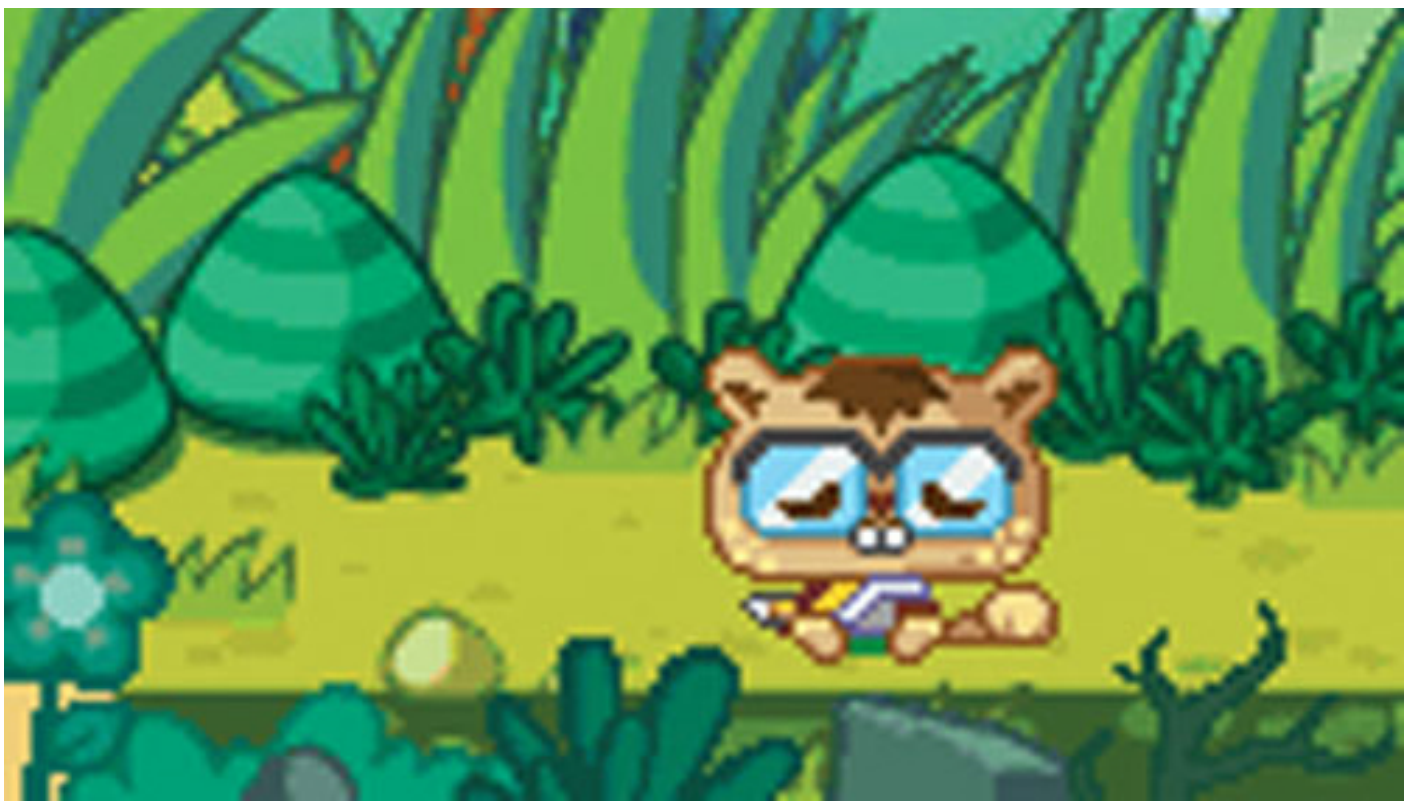

...Pooky, and Waldo

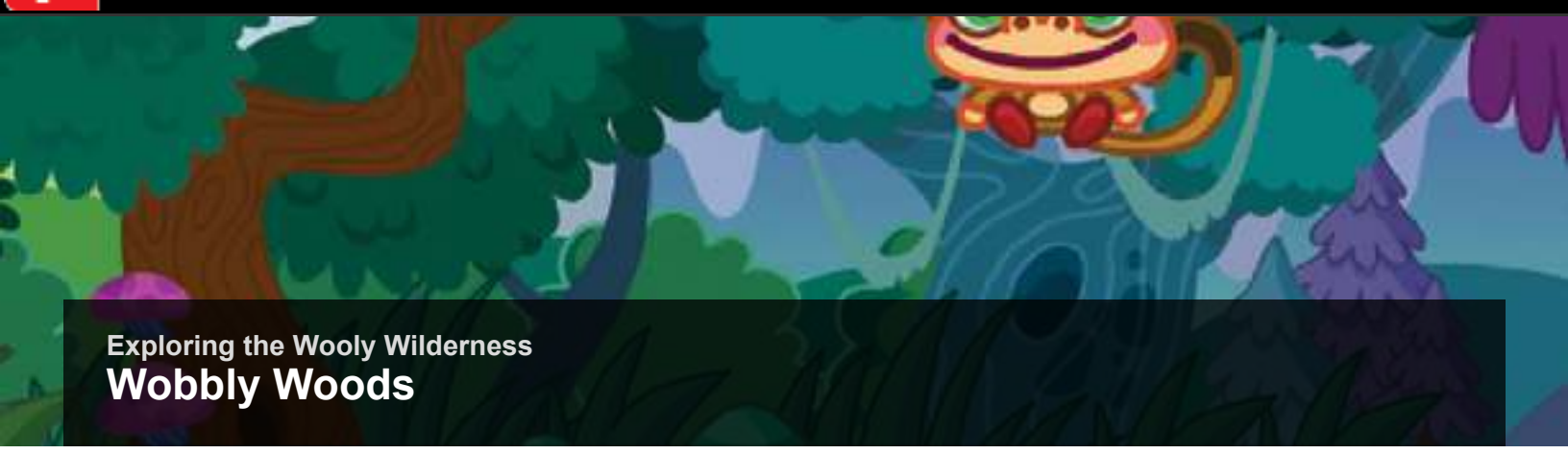

Exploring the Wooly Wilderness

Wobbly Woods

Outside of the Wooly Wilderness, you can't find places like the Wobbly Woods, where you can watch TV right next to a lovely Moon Orchid garden. Now that seems downright civilized! Maybe I should try and do that when I get home.

Who's hiding here? Big Bad Bill...

...Chop Chop, Doris, Jeepers...

... Prof. Purplex, Shishi

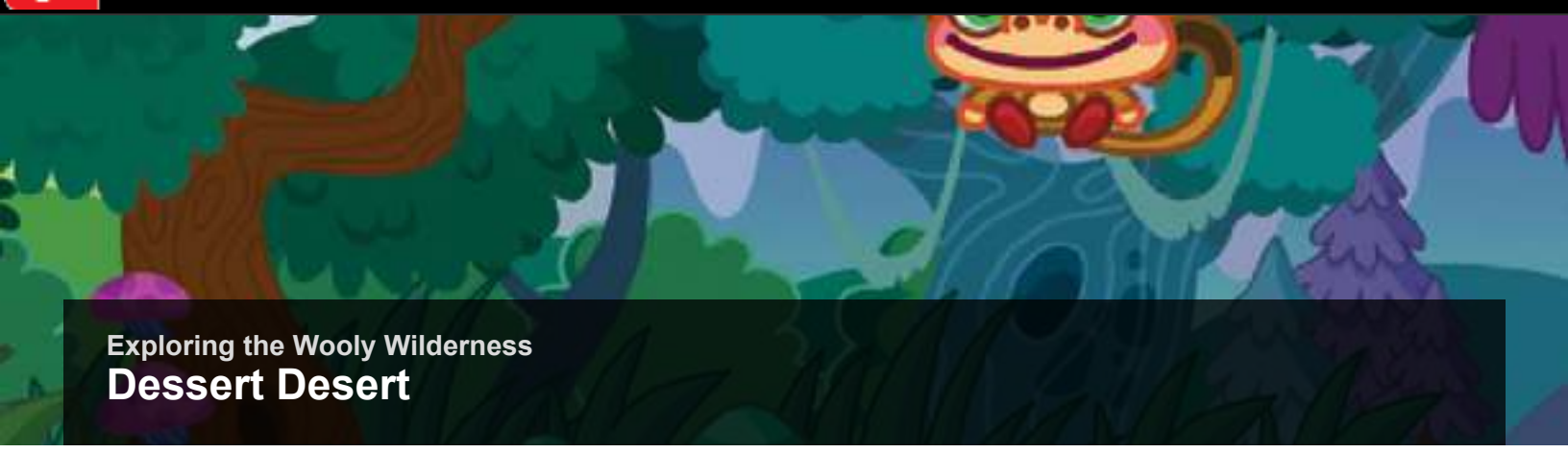

Exploring the Wooly Wilderness

Dessert Desert

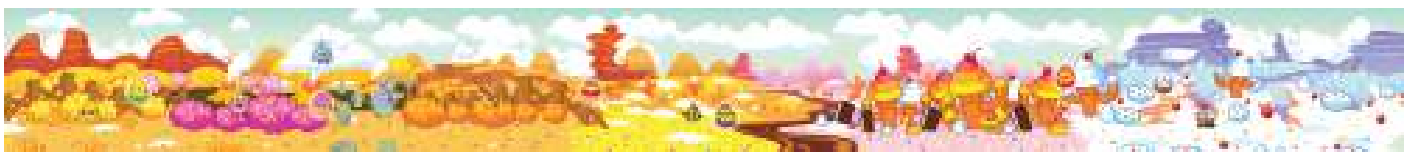

If you're going to be wandering the Wilderness, the Dessert Desert is a tasty place to do it! Everywhere you look, a Foodie or its favorite items tempt you with sugary goodness. I like to spend an afternoon chilling out by the ice cream sandwiches under Coolio's umbrella.

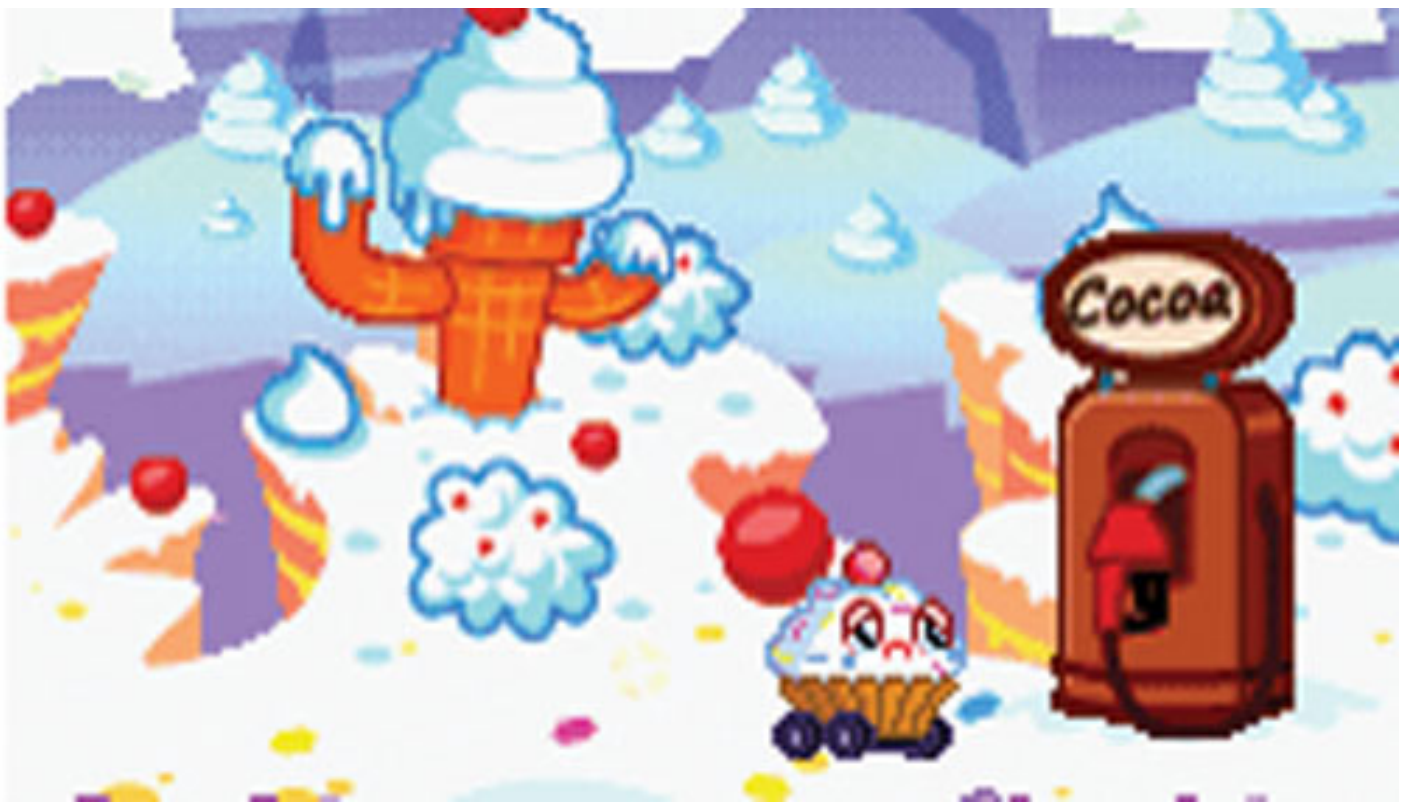

Who's hiding here? Cleo, Cutie Pie...

...Mr. Snoodle, Oddie...

...Priscilla and Wurley

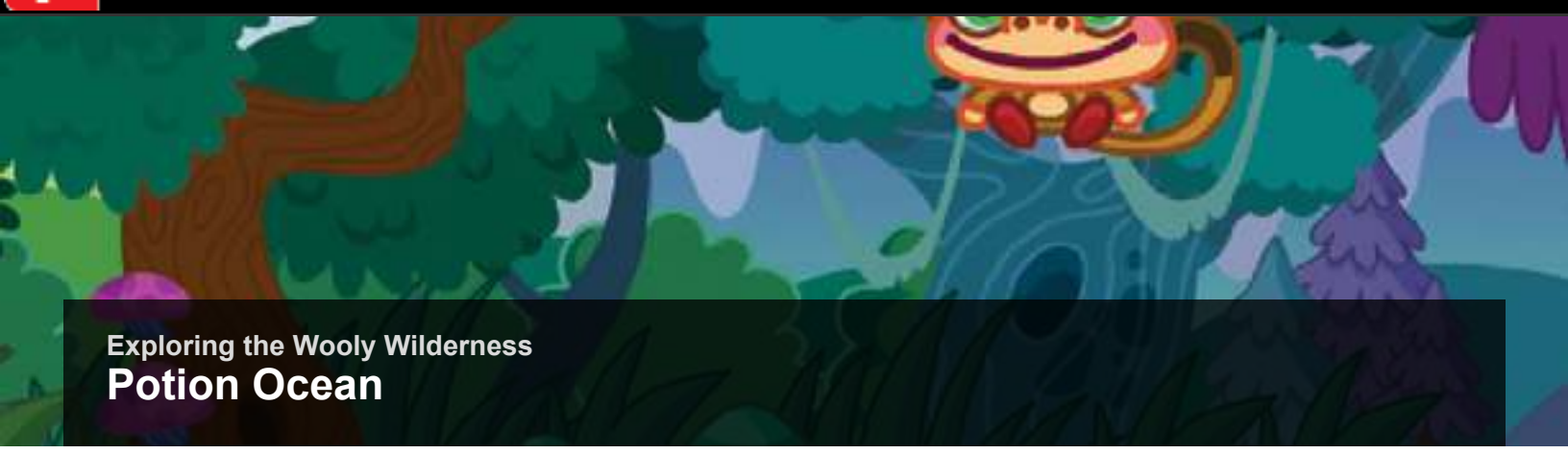

Exploring the Wooly Wilderness

Potion Ocean

Ah, a trip to the beach. I can't wait to build sand castles and go swimming. And find lots of Fishies and some Birdies, of course. And maybe a Ninja. What fun is a beach without a Ninja?

Who's hiding here? Cali, General Fuzuki...

...Peppy, Shelby

..and Stanley

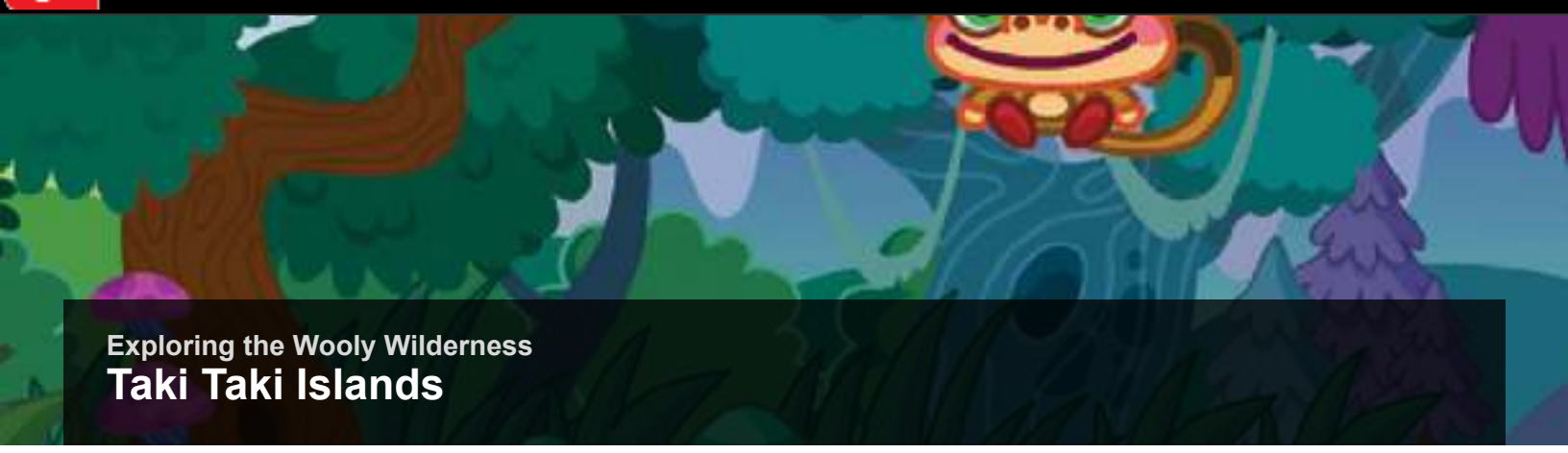

Exploring the Wooly Wilderness

Taki Taki Islands

Now this is the place to go for a party! DJ Quack plays his favorite funky music, and the islands only get more interesting as you explore. You might even see a (cardboard) celebrity! The islands are a tricky place to spot eggs; those tropical fruits hanging from the trees sure do look like eggs. Keep a sharp lookout for what you want!

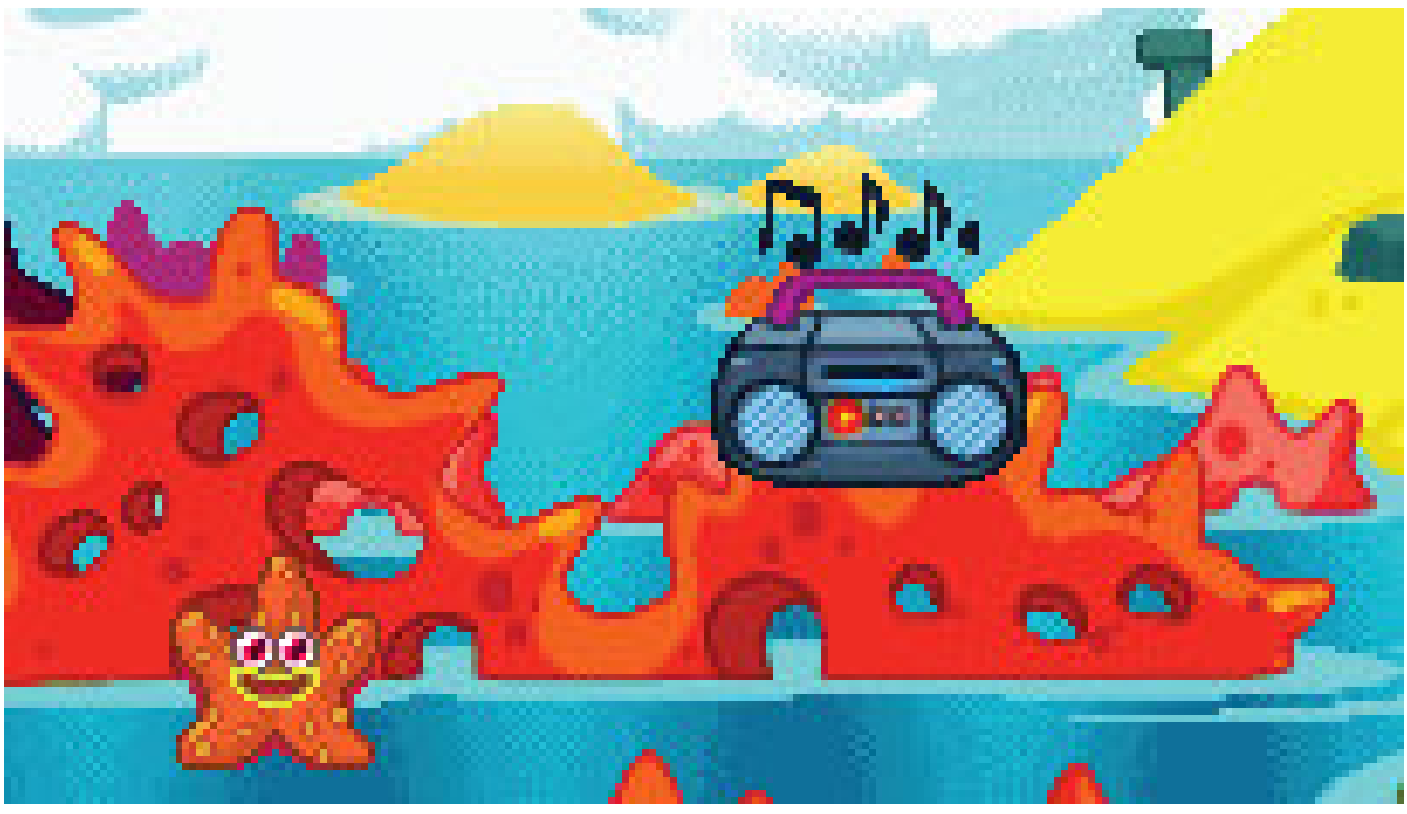

Who's hiding here? Blup, Burnie...

...DJ Quack, Fumble, Holga...

...Liberty and Rocky

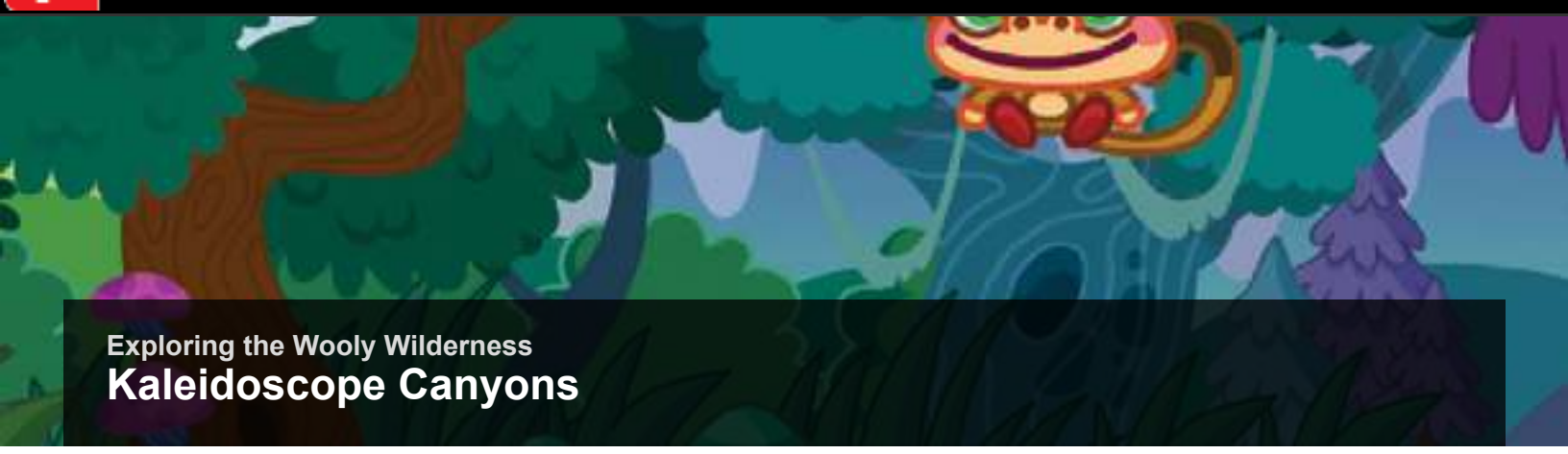

Exploring the Wooly Wilderness

Kaleidoscope Canyons

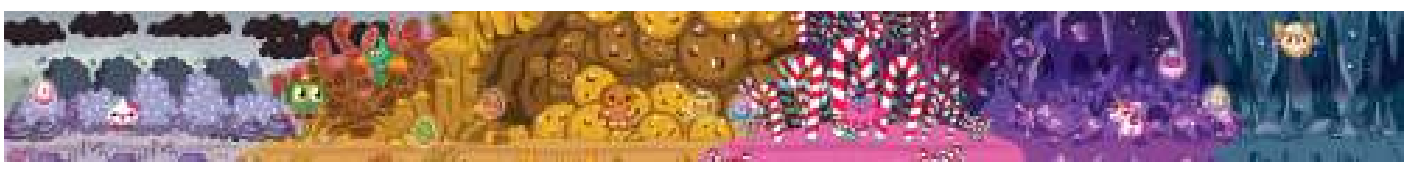

If you like your lands mysterious, creepy, dark, and also very shiny, Kaleidoscope Canyons is the place for you! Moshlings who hide here enjoy glistening gems—or are scary Spookies who like to hide out in the dark. Either way, you'll be ready to seek them out!

Who's hiding here? Gigi, Gurgle...

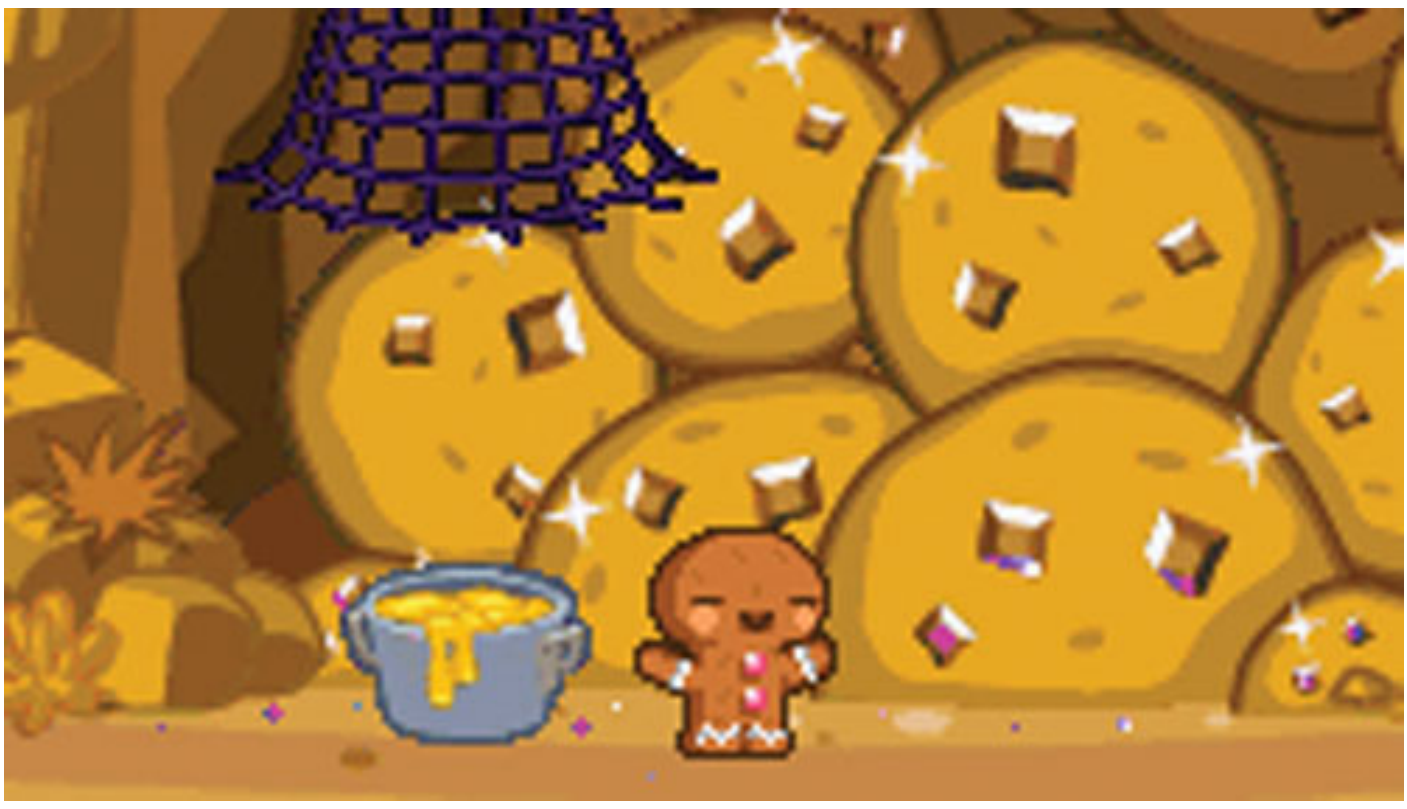

...Hansel, Kissy, Nipper..

...Purdy and Squidge

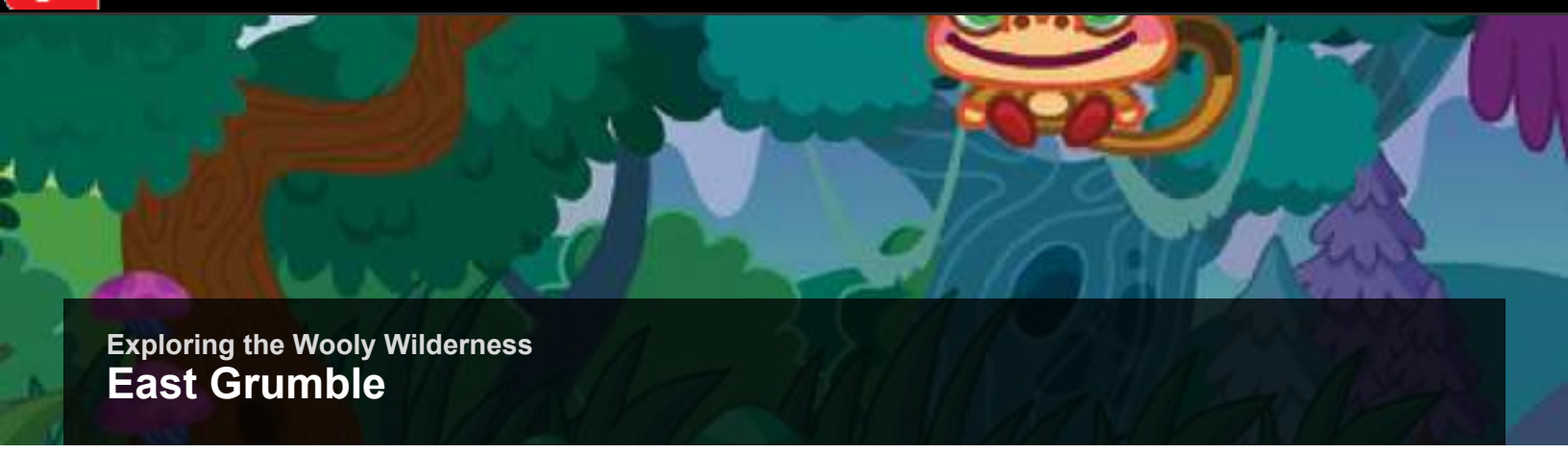

Exploring the Wooly Wilderness

East Grumble

On the streets of East Grumble, you'll find a great mob of Moshlings frolicking in the rain. Put on your raincoat and galoshes, and get out there! It's probably just a little shower. Or a light sprinkle. Or...OK, it rains all the time here. But it's still a beautiful place to visit. There's even a sign that says so!

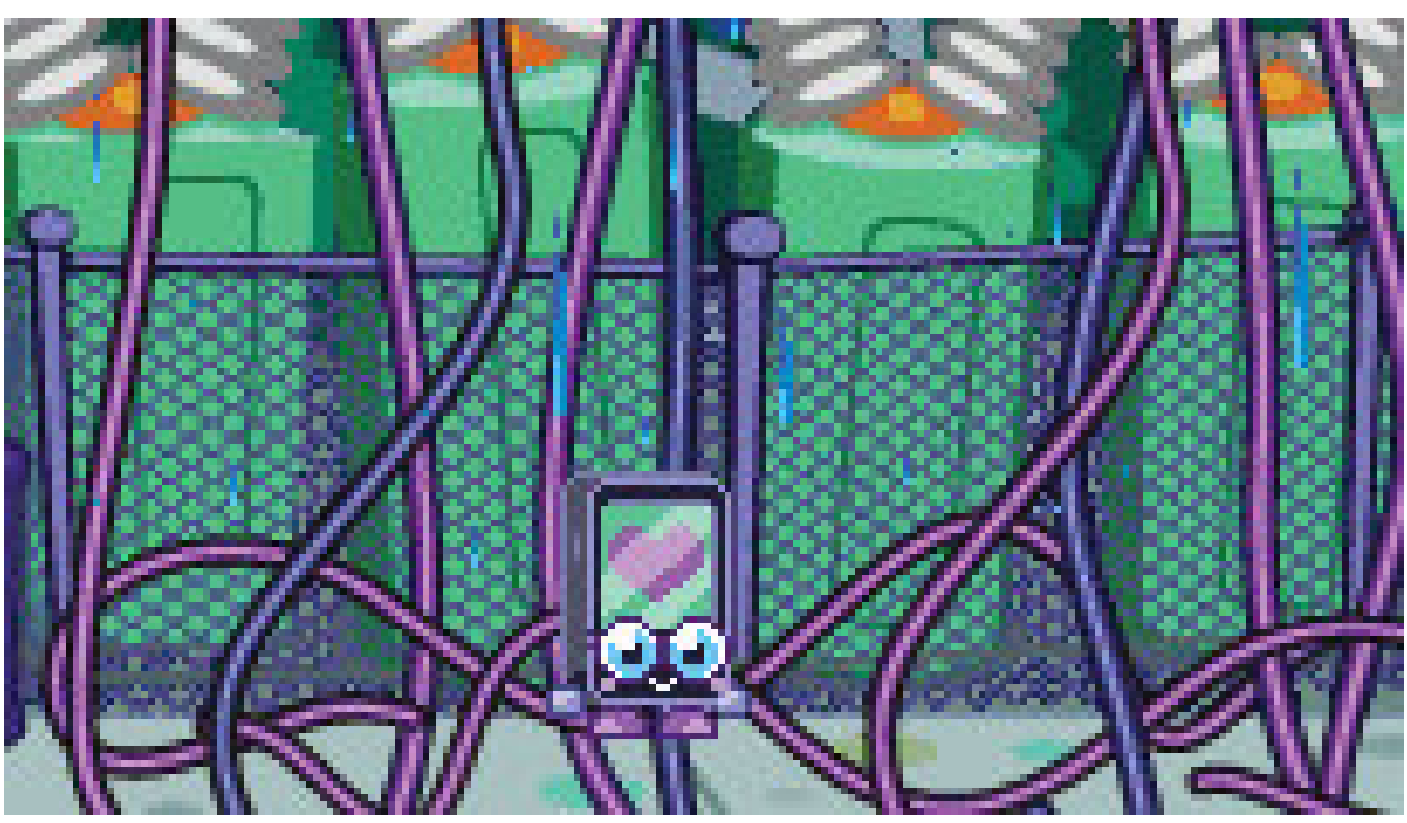

Who's hiding here? Gabby, I.G.G.Y, McNulty...

...Mini Ben, Snookums...

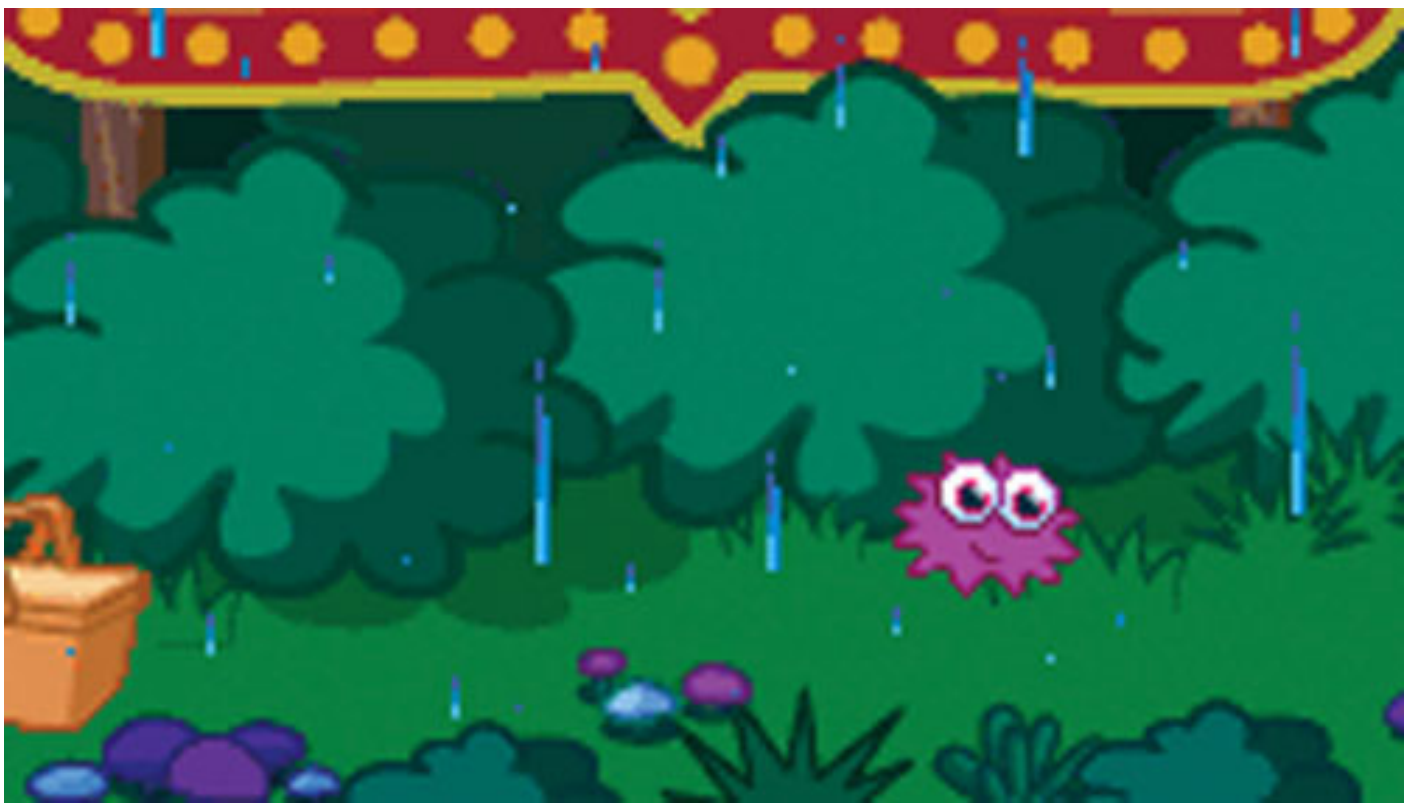

...Sookie-Yaki and White Fang

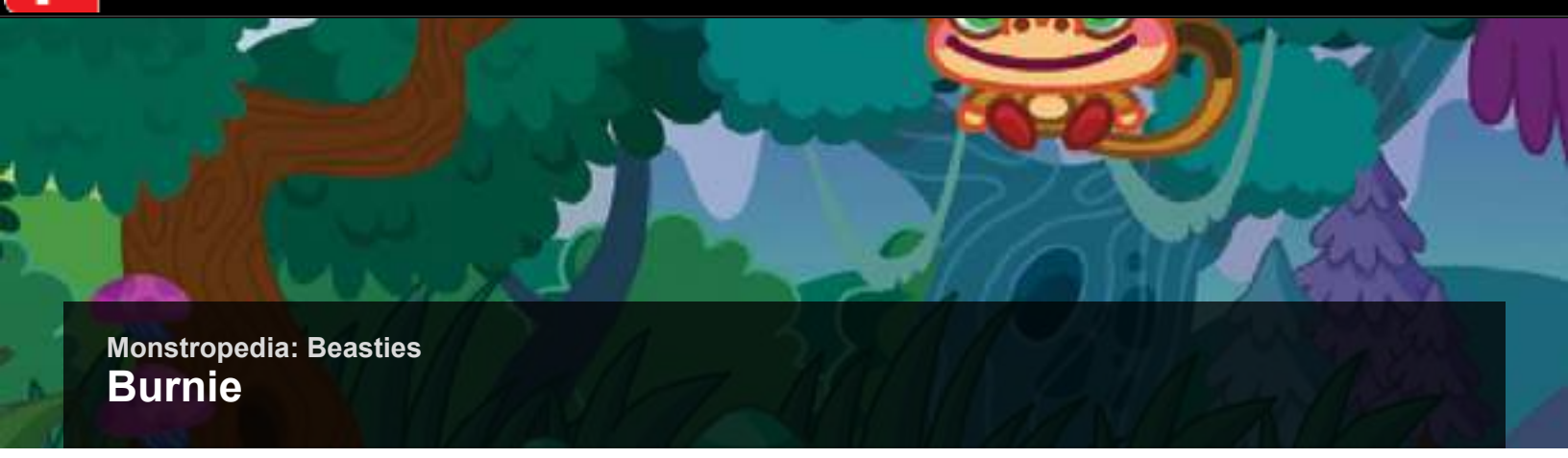

Monstropedia: Beasties

Burnie

ULTA RARE

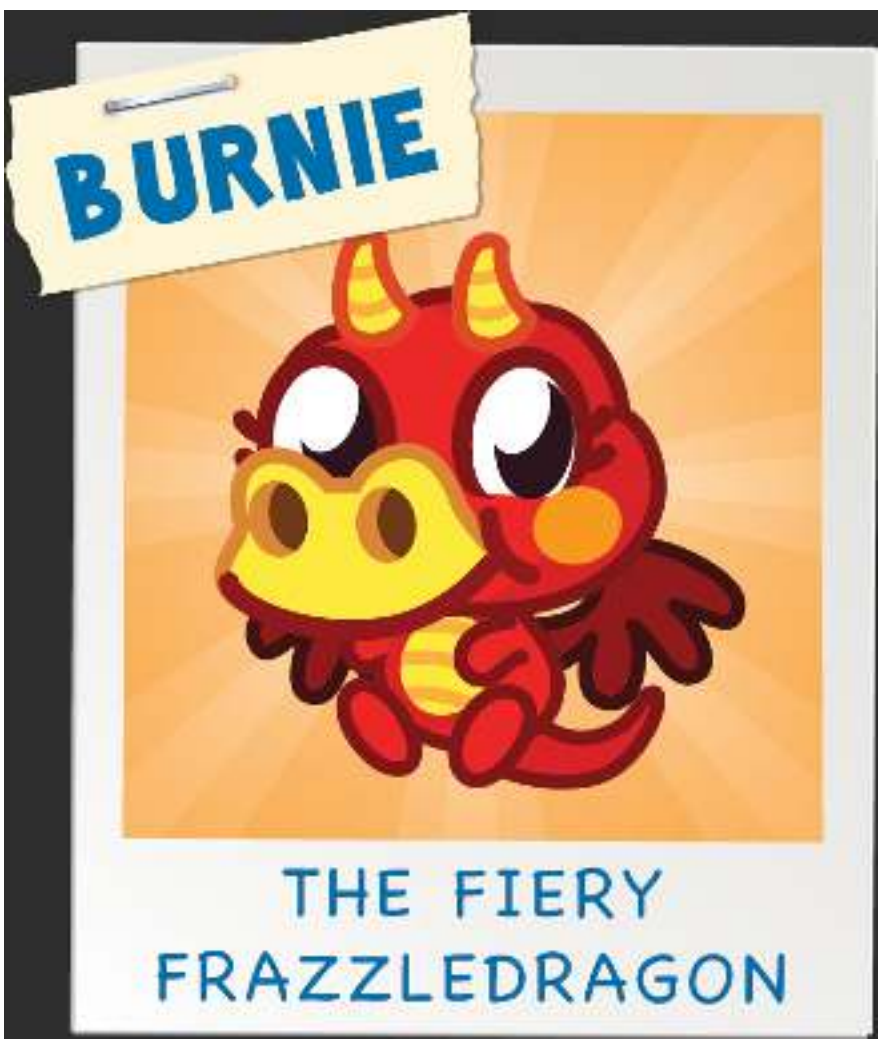

HABITAT: Taki Taki Islands, on the volcanic island of Emberooze

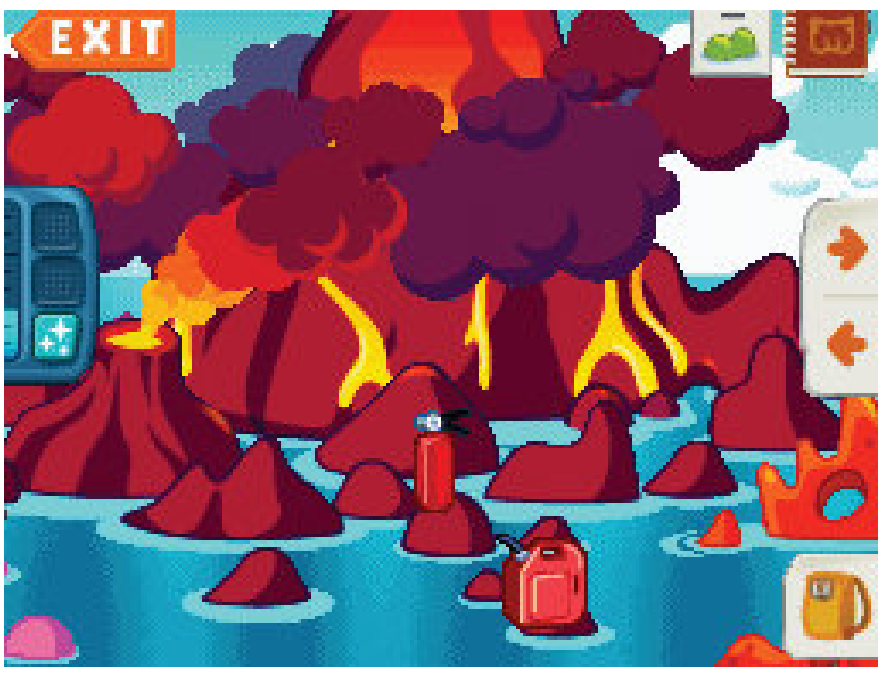

The perfect spot for a barbecue.

Is it hot on this volcano or is it just...oh, it's just Burnie.

These cheeky flying Beasties get into all kinds of sizzly mayhem, especially if they've been guzzling gasoline.

(Talk about indigestion!) Gasoline is their favorite drink but it gives them terrible flaming hiccups. Fiery Frazzledragons love to char-grill silly sausages, but you'd better keep the fire extinguishers away from them or they'll think the party's over.

BURNIE'S EGG

ADOPTING BURNIE

Burnie's barbecue is easy to spot in the field, but it's not so easy to get Burnie fired up to join your zoo. You'll need to get rid of the fire extinguisher, find the spit, find some gasoline, find or buy Burnie's favorite sausages...and then make sure your zoo is upgraded and leveled up enough to entice these finicky Fiery Frazzledragons to join you.

Humphrey

Habitat: Whoop ‘n’ Holler Valley, in the Skedaddle Prairie Ranch

Farm livin’ is the life for Humphrey.

Yee-hah! Say howdy to the Moshlings that love digging, sowing, milking, and mowing: the Snoring Hickopotumuses. If they’re not busy working the ranch, Snoring Hickos enjoy grabbing forty winks under the shade of a wacky windmill. They also enjoy pickin’ on the banjo and mixing lazy daisy lemonade. Humphrey is a friendly fellow...when he’s awake, that is.

BHUMPHREY'S EGG

ADOPTING HUMPHREY:

To find Humphrey, go to Whoop ‘n’ Holler Valley and then...go east, young Moshling collector, go east. Humphrey’s hiding out in the shade by the barn at the far right side of this area. Humphrey wants the simple things out of life: a banjo and a home on the range...or in your zoo, as long as you can get him some new twangy banjo strings. Head ‘em up and move ‘em out: you’ve got yourself a fine Hickopotumus!

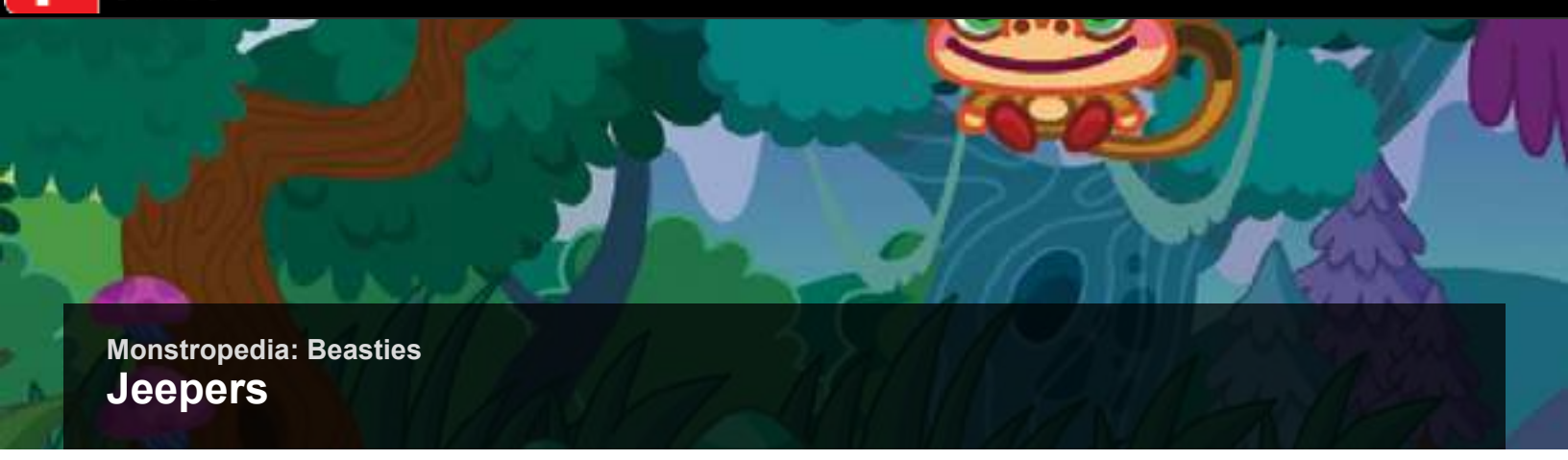

Monstropedia: Beasties

Jeepers

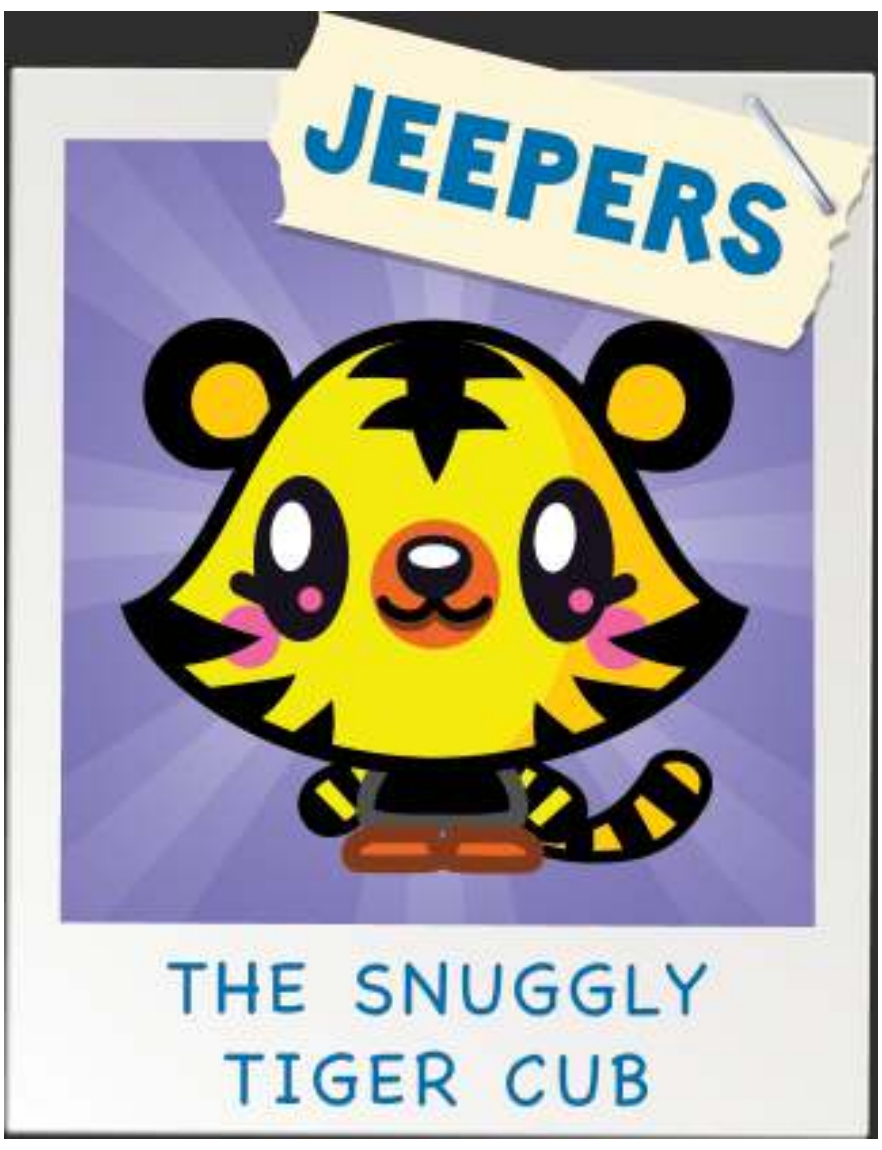

HABITAT: Wobbly Woods, in the Barmy Swami Jungle

It’s a jungle out here.

These adorable Moshlings really have earned their stripes.

That’s because they spend ages painting them using inka-inka juice, squeezed from thumpkin seeds. Sadly the jungle is green, not yellow and stripy (but who wants to blend in, anyway)? In addition to decorating themselves, Snuggly Tiger Cubs love sharpening their claws and licking old swoonafish cans.

JEEPER'S EGG

ADOPTING JEEPERS

Appeal to Jeepers’s artistic side and you’ll find a new (and nicely decorated) adoptee. Jeepers requires ground-up thumpkin seeds to make paint, plus painting supplies, but after he’s got what he needs, you’ll have a standout Moshling for your zoo.

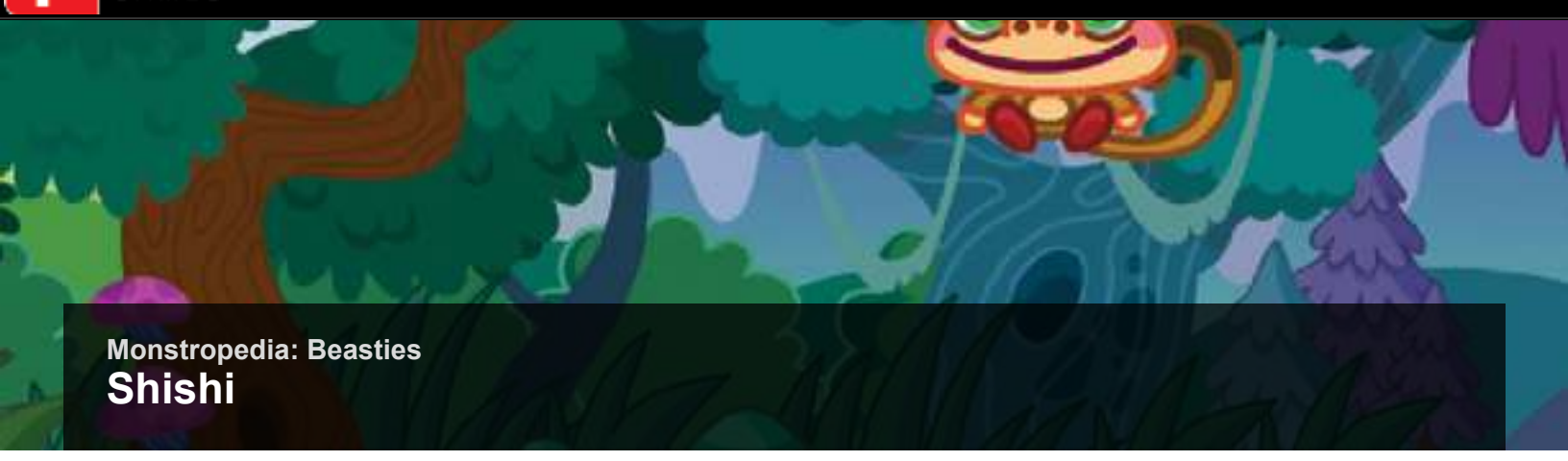

Monstropedia: Beasties

Shishi

ULTRA RARE

HABITAT: Wobbly Woods, in front of Gogglebox Gulch

The beautiful but not dust-free woods.

It always seems to be allergy season for Sneezing Pandas. These eyelash-fluttering Moshlings are obsessed with Monstrovision, but even that makes them sneeze. They will live anywhere as long as there is a big screen and comfy chair. When they’re not glued to the screen, Sneezing Pandas are usually fiddling with magical eyedrops or scrunching upextra-soft tissues.

SHISHI'S EGG

ADOPTING SHISHI

ShiShi requires the best entertainment and the finest tissues to be content. If you can also find some eyedrops, you’ll have won the heart of this Sneezing Panda. Just make sure to dust frequently and be prepared with lots of tissues. (Only extra soft, please.)

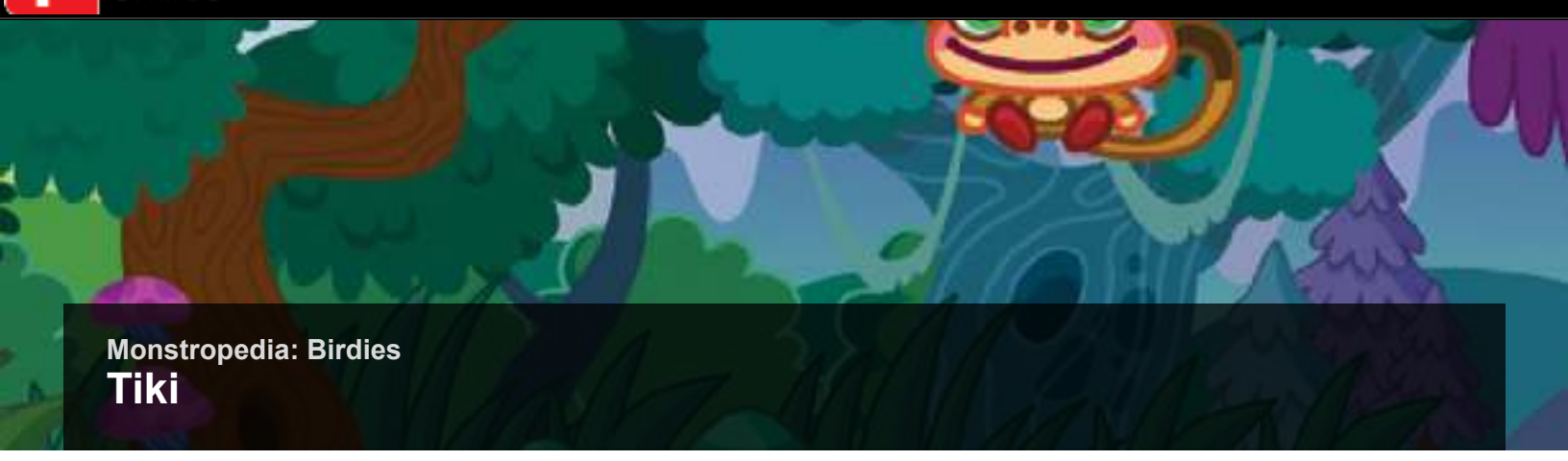

Monstropedia: Birdies

Tiki

RARE

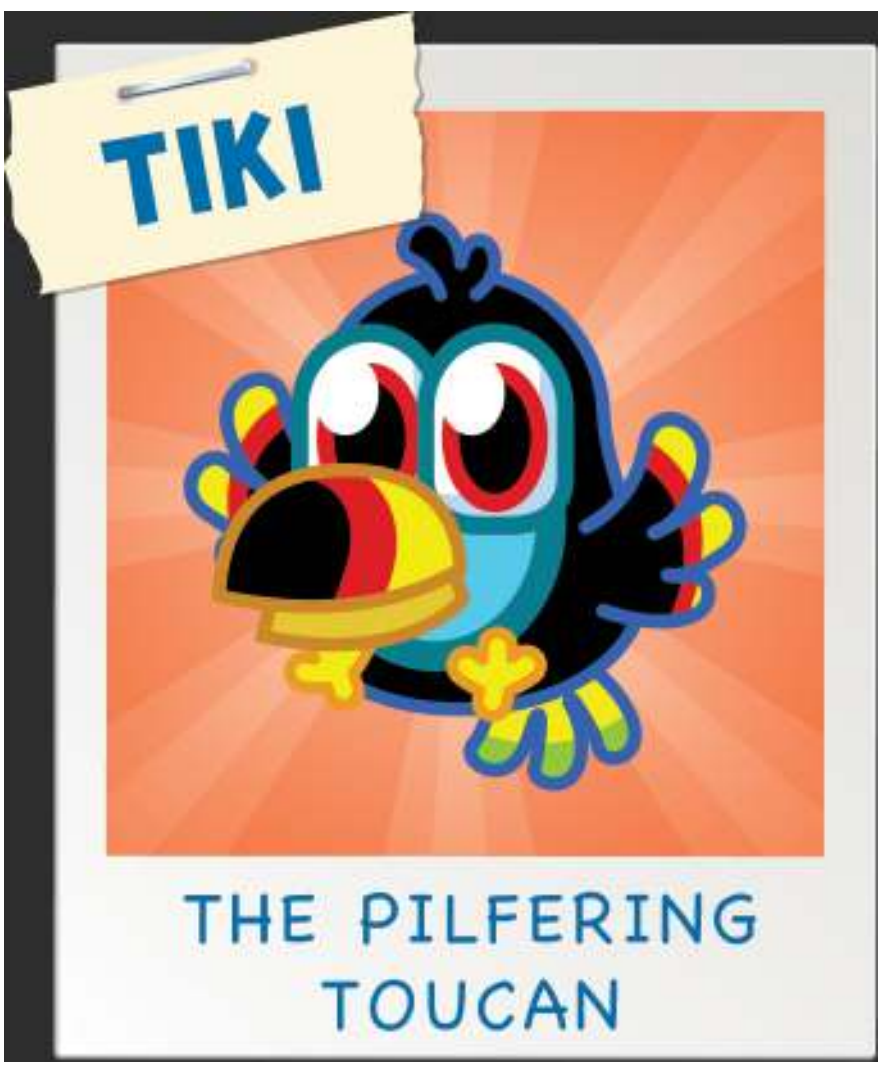

HABITAT: Potion Ocean, in the palm trees of Lush Lagoon

Look, up in the sky—a Tiki bird! Admire your catch! (Just don’t stand underneath one for too long....)

Colorful but crafty, Pilfering Toucans can’t resist “borrowing” things from fellow Moshlings. Especially when those things are shiny. And when I say “borrow,” I actually mean “steal” because this thieving flapper is one of the naughtiest pirates on the planet. When Pilfering Toucans aren’t borrowing shiny stuff, they enjoy playing the squeezebox and drinking punch. (Contrary to popular belief, they do not seem to enjoy fruit-flavored
breakfast cereals.)

TIKI'S EGG

ADOPTING TIKI

You’ve got to distract Pilfering Toucans from stealing some other Moshling’s shiny stuff before they’ll pay you any attention. Offering both a favorite toy and a super-rare Golden Rox gem will make Tiki take notice of you! Win Tiki over with a favorite beverage (hey, it gets hot in the tropics, playing with a squeezebox and collecting jewels).

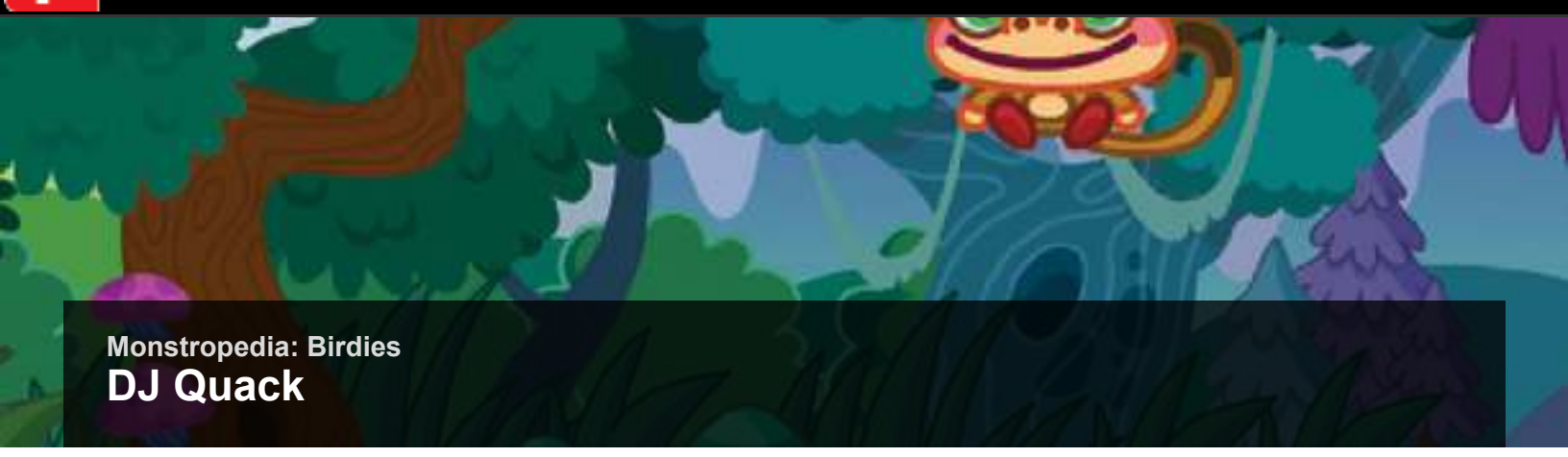

Monstropedia: Birdies

DJ Quack

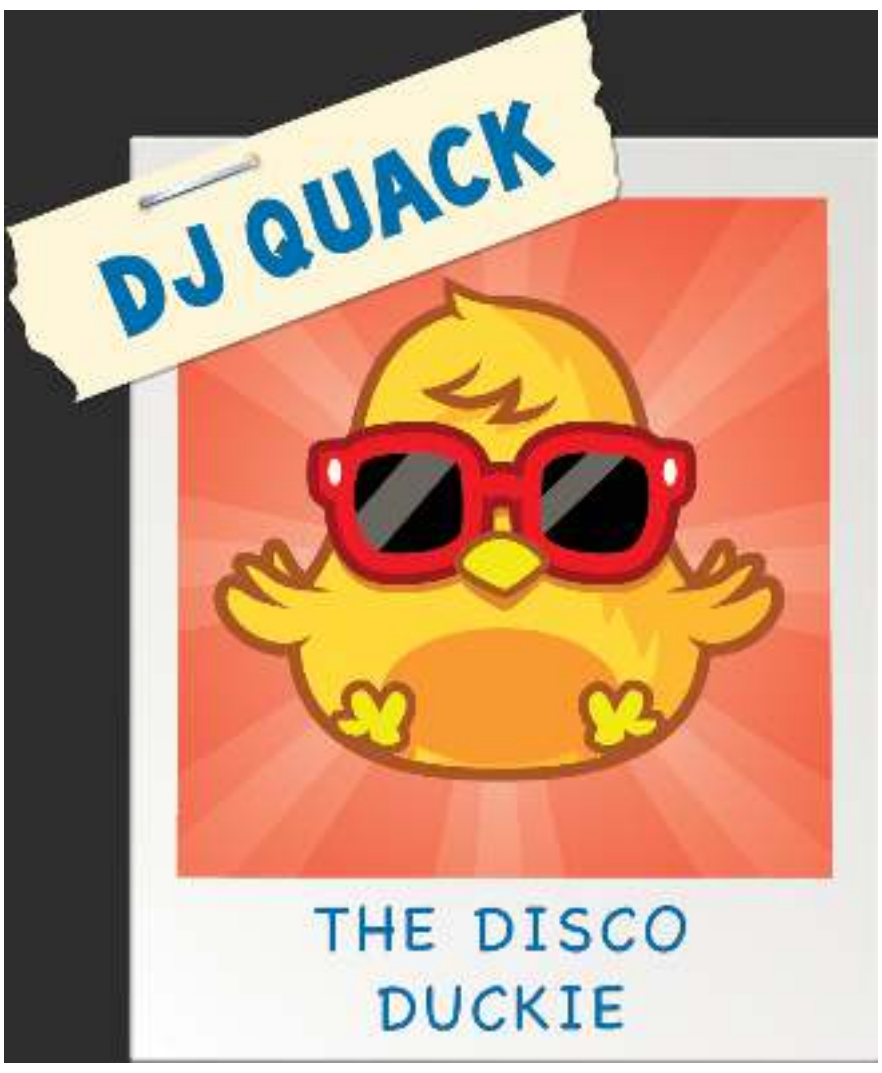

HABITAT: Taki Taki Islands, in the middle of Lake Neon Soup

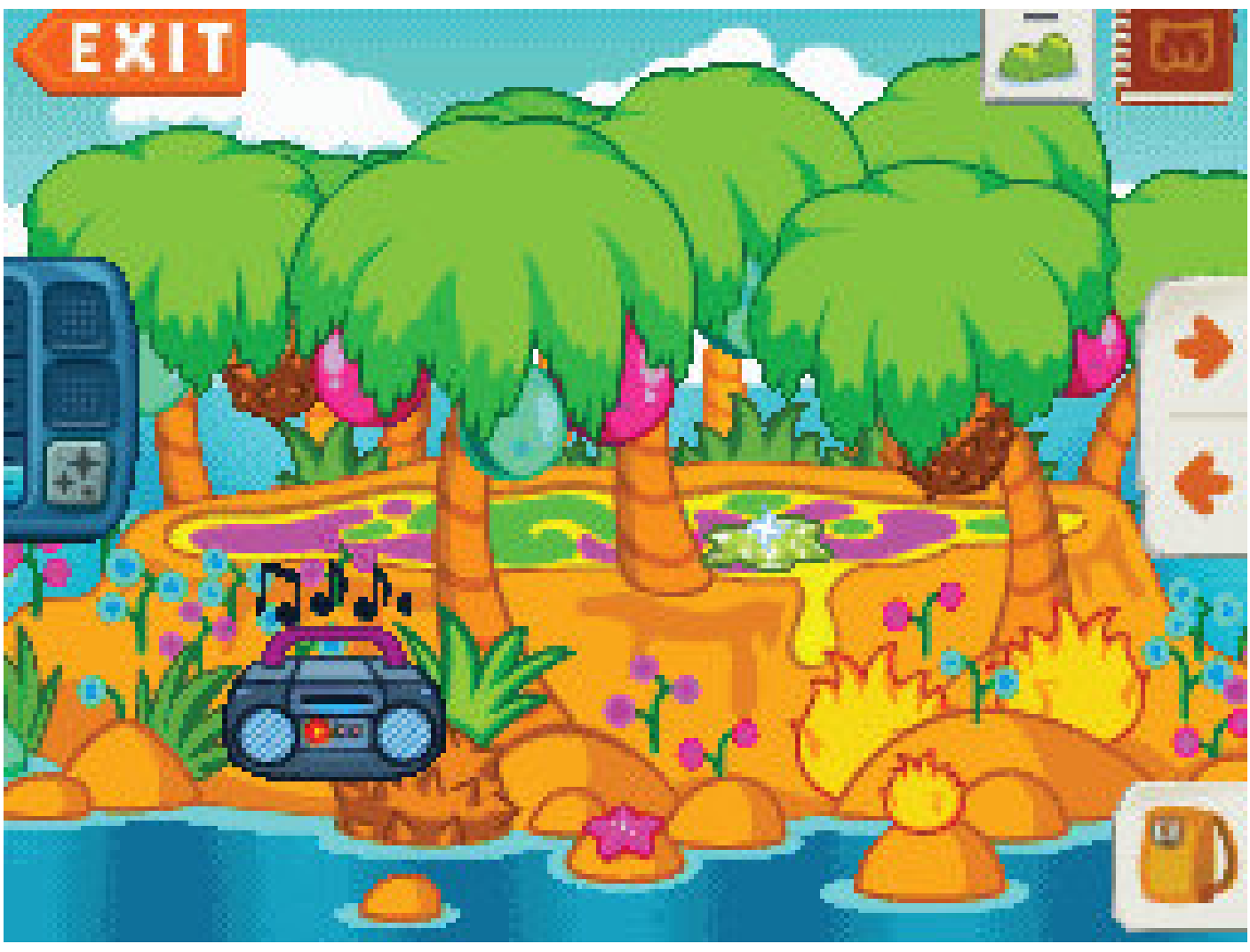

DJ Quack boogies to the beat on an island dancefloor.

You can tell by the way they waddle that Disco Duckies were born to boogie. Moving his feet to the disco beat, DJ Quack shakes a tail feather on the Taki Taki Islands, creating quite the bopping beach party. When they're not flapping around mirrorballs and dipping their beaks in glittery goop, these music-mad Moshlings are busy busting out new dance moves and slicking back their feathers with orange sauce.

DJ QUACK'S

ADOPTING DJ QUACK

There's no stopping a duck and its beat. Find and play that funky music for Disco Duckies and they'll want to waddle right into your zoo—but make sure they'll look good doing it. Find a shiny splatter of glittery goop and DJ Quack will ready to get the party started with your other Moshlings.

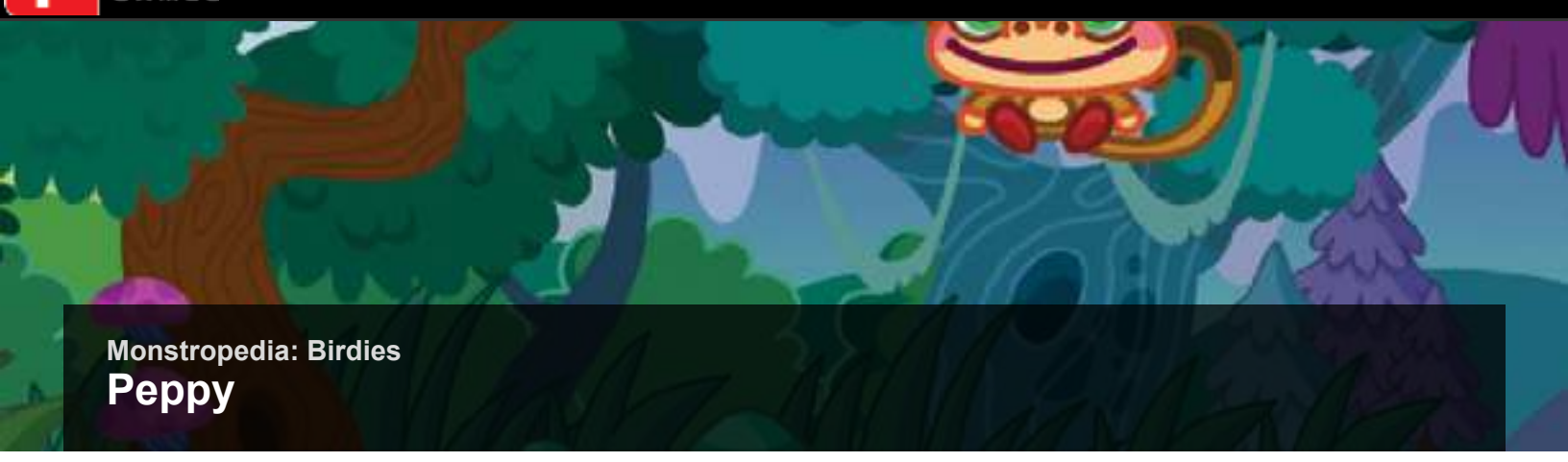

Monstropedia: Birdies

Peppy

RARE

HABITAT: Potion Ocean, in the Frosty Pop Glacier

Brrr...it’s cold in here! Perfect popscicle weather for Peppy.

Peppy is one cool customer who loves popsicles, ice, and...bikes. Biker Penguins are rubbish at riding bikes (their feet don’t reach the pedals), but these cool little guys are obsessed by two-wheels. So they slide along on their tummies making vroom-vroom noises and revving the air with their stumpy wings. Biker Penguins also scarf down a hundred pilchard popsicles a day!

PEPPY'S EGG

ADOPTING PEPPY

Peppy’s favorite things can all be found in his homeland, Potion Ocean. You won’t find any frosty favorites in the tropics, however; head to Frosty Pop Glacier for a freezer and popsicle boxes! Place the popsicles in the freezer, and Peppy will think you’re pretty cool.

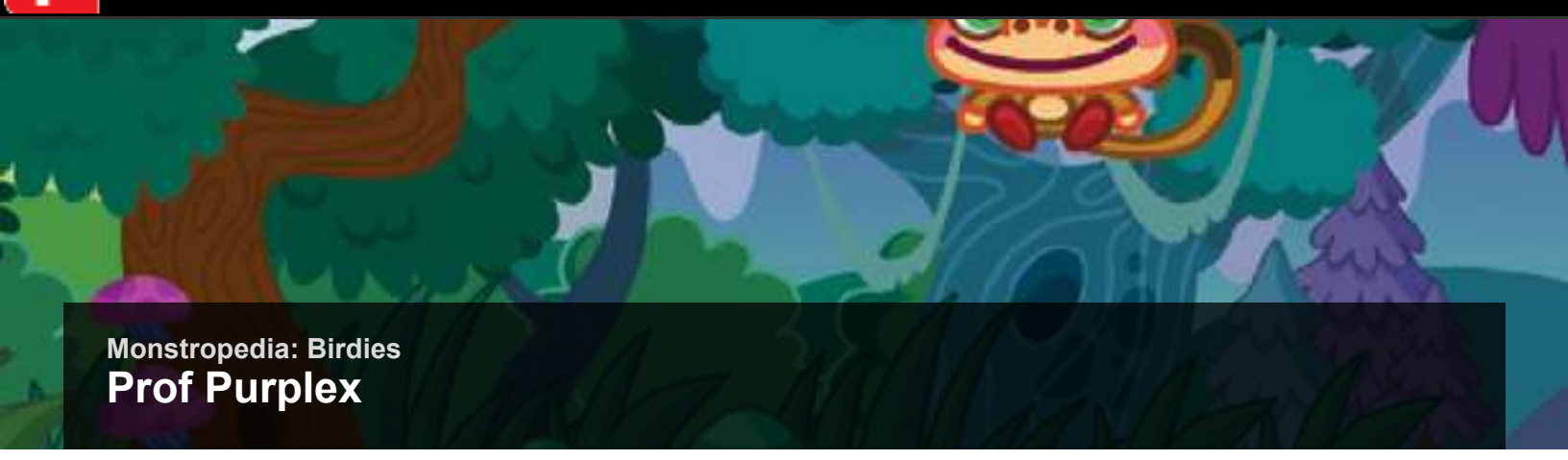

Monstropedia: Birdies

Prof Purplex

RARE

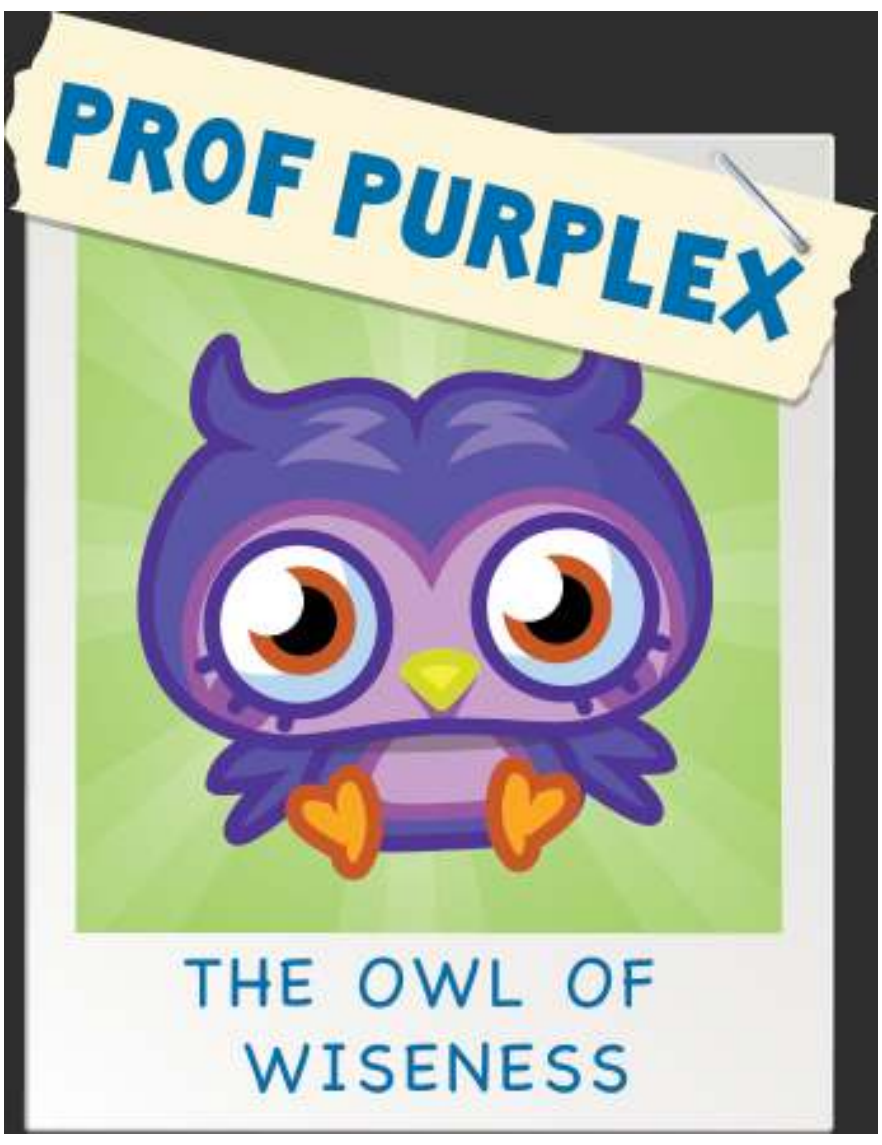

HABITAT: Wobbly Woods, in a tree hollow

An Owl of Wiseness, waiting for you!

Owls of Wiseness are brainier than big brain pies with extra brain sprinkles. Able to digest an entire encyclopedia in ten seconds, these brainy birds have an appetite for knowledge—literally! Prof. Purplex enjoys art and literature, so hide your comics, because pictures are worth a thousand words. They also love the sound of plinky piano playing.

PROF PURLEX'S EGG

ADOPTING PROF PURPLEX

Adopting Prof. Purplex isn’t perplexing; use your brain to meet Prof. Purplex’s needs! Find the missing book from its collection and sheet music for the plinky piano, and you’ll soon be able to add this Owl of Wiseness to you own Moshling collection. Brilliant! Whooo’s there?

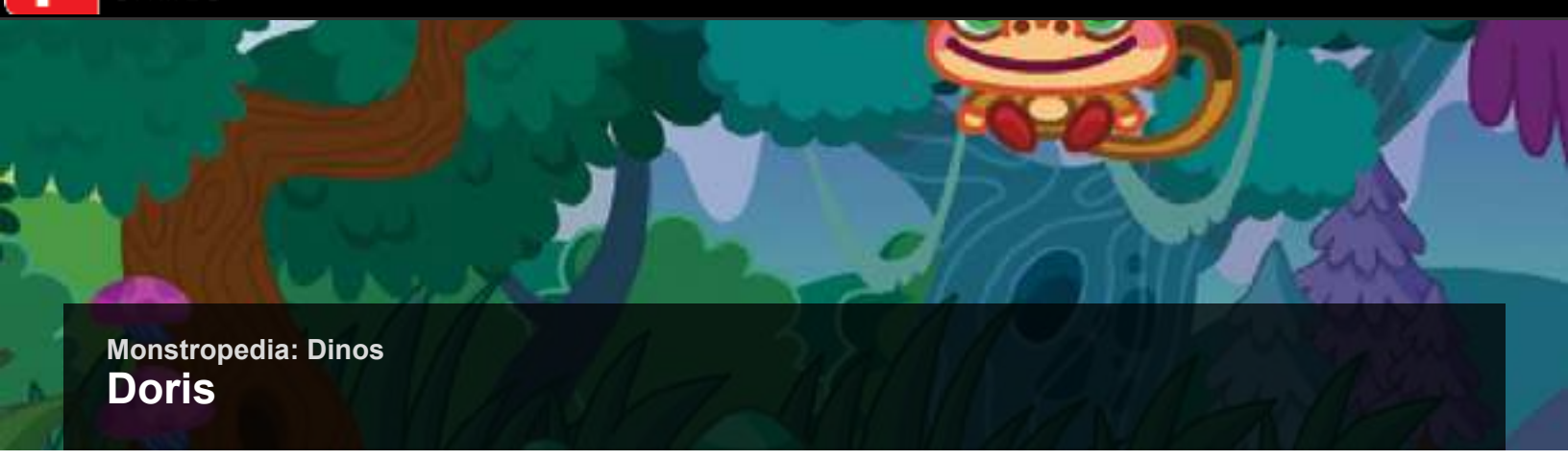

Monstropedia: Dinos

Doris

HABITAT: Wobbly Woods, around the Garden Plot

Unlike regular Plotamususes, Rummaging Plotamususes are obsessed with digging for fluffles, valuable toadstools that smell of licorice. These gentle little Moshlings also hibernate for much of the year. When they're not burrowing or snoozing, Plotamususes love gardening and gossiping. Doris would make a delightful addition to your zoo.

DORIS'S EGG

ADOPTING DORIS

Doris can't resist a beautiful garden, so make sure this one is in blooming great shape to attract her. Plant Moon Orchid seeds (you can find them near the garden) in the empty and filled-with-dead-flowers spots in the plot, water, and watch them grow! Doris is sure to stop by and admire your work. And remember, like all the Dinos, Doris won't appear unless your zoo's Dino house is open and upgraded.

Tiptoe through the Moon Orchid flowers.

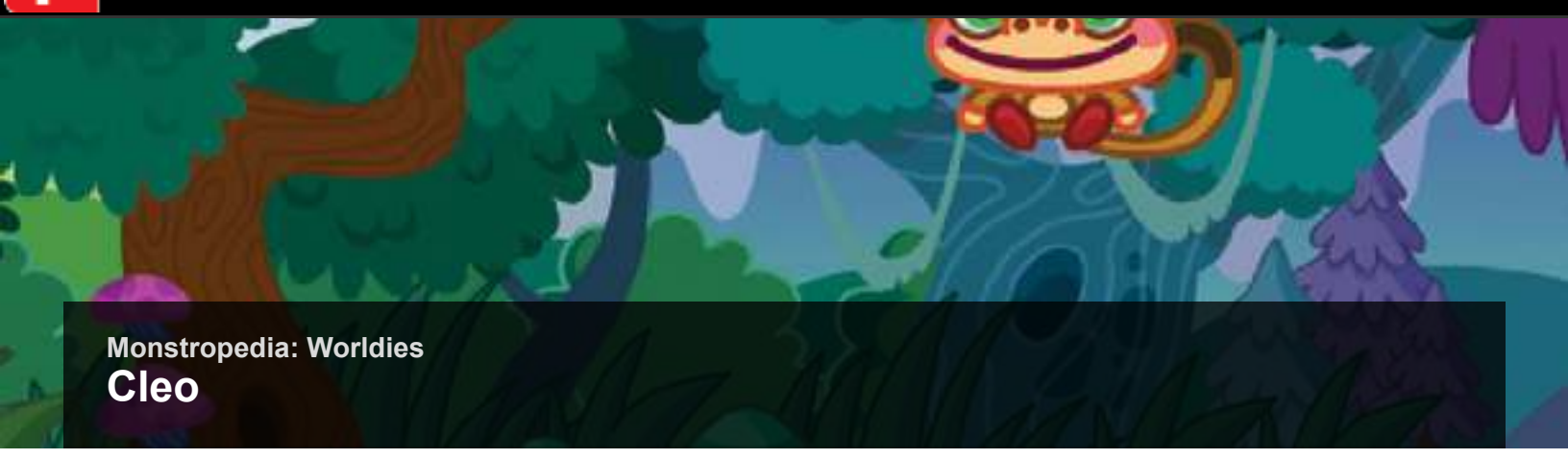

Monstropedia: Worldies

Cleo

ULTRA RARE

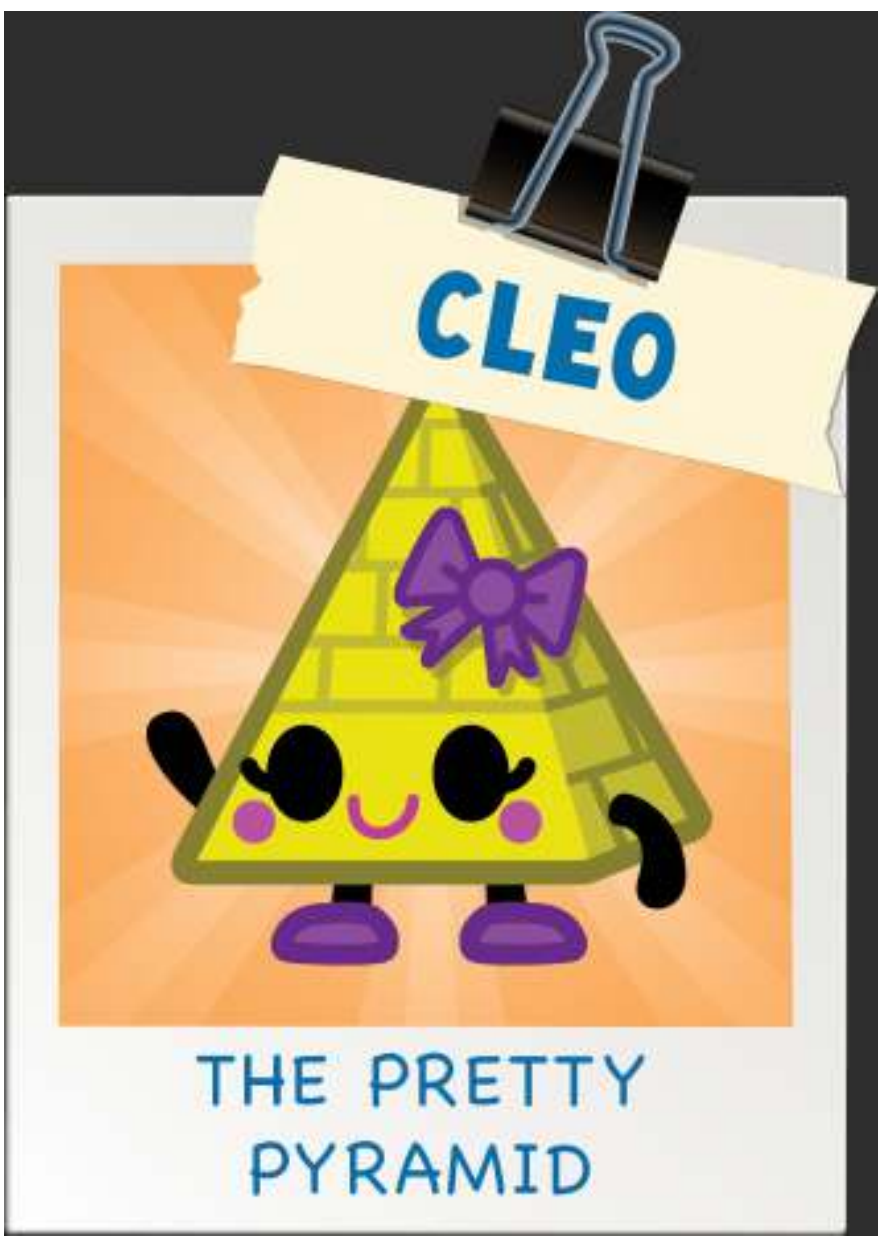

HABITAT: Dessert Desert, on the Banks of River Smile

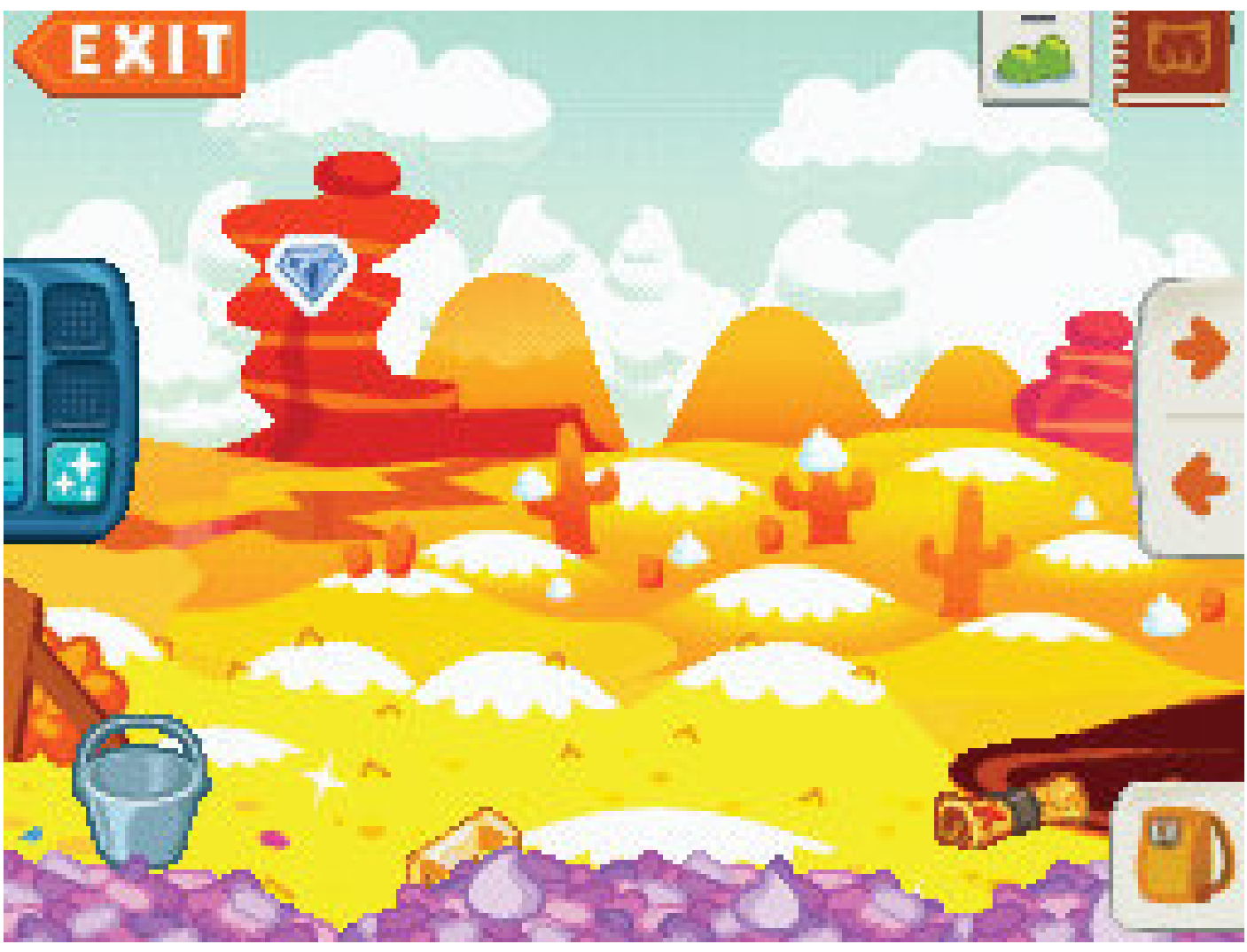

There’s room for a lot of sandcastles here.

Experts thought Pretty Pyramids were extinct until a sandstorm blew away a desert dune, revealing the lost valley of iSissi. Apart from making big sand castles, these Moshlings spend their days searching for lost treasure. They also love precious stones (especially Rox) and anything made of gold.

CLEO'S EGG

ADOPTING CLEO

Cleo is on the hunt for treasure, and a map will guide her straight to it. She loves shiny stones and gold objects, so a sparkly golden Rox gem is the best treasure of all! But how can she collect treasure and build those famous sandcastles? A bucket is just what she needs! And remember, like all the Worldies, Cleo won’t appear unless your zoo’s Worldie house is open and upgraded.

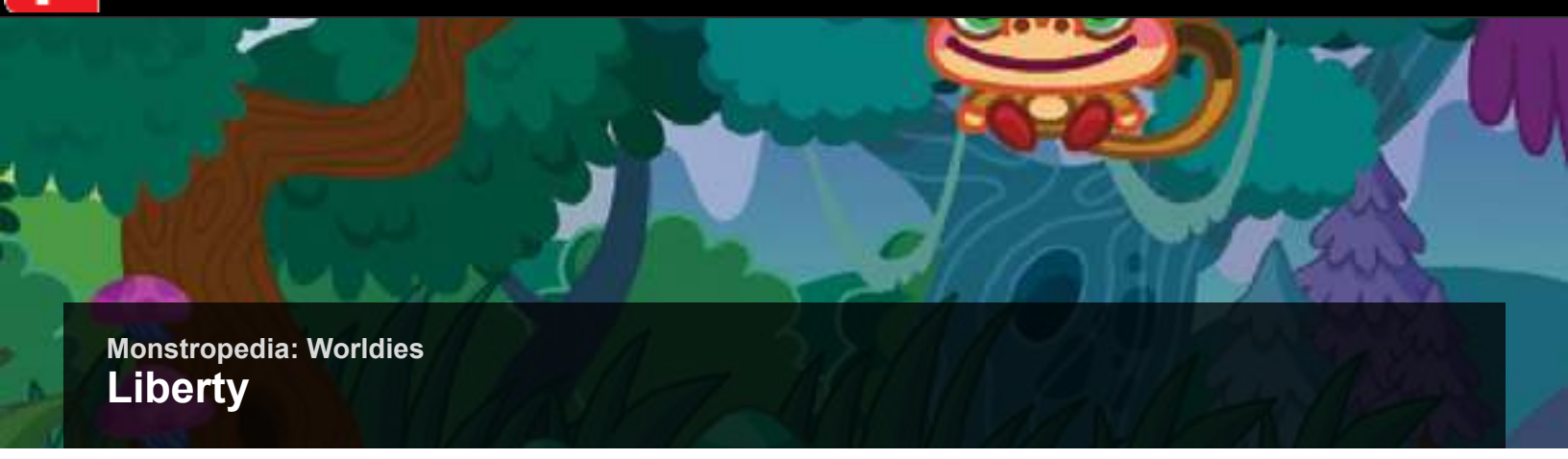

Monstropedia: Worldies

Liberty

RARE

HABITAT: Taki Taki Islands, on Divinity Island

Divinity Island, with Liberty and ice cream cones for all.

With an ice cream in one hand and a wish list in the other, Happy Statues believe in having fun, playing games, and making dream books.

It’s not that they are greedy, they just adore wishing for yummy treats, cool clothes, and twinkly trinkets. Just don’t let them run out of batteries. Liberty requires a lot of energy!

LIBERTY'S EGG

ADOPTING LIBERTY

Chasing after Liberty is what this old Moshling collector calls the pursuit of happiness! Keep Liberty alive with some batteries. After she’s come to life, help her find her dream book and the pictures that go in it. Liberty can’t lose her dreams! And remember, like all the Worldies, Liberty won’t appear unless your zoo’s Worldie house is open and upgraded.

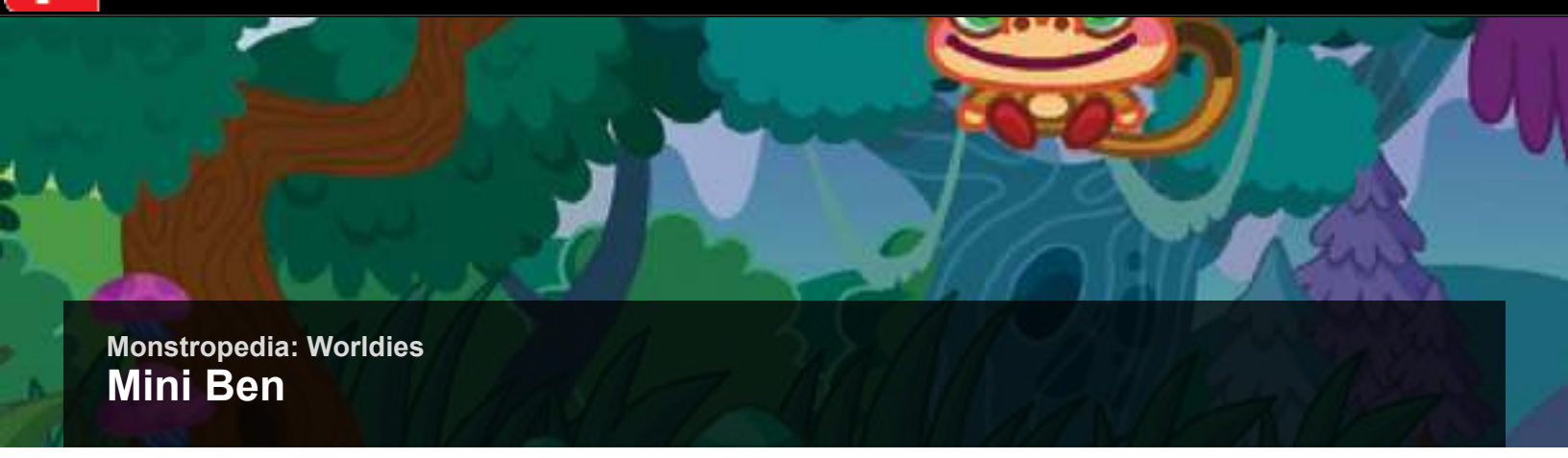

Monstropedia: Worldies

Mini Ben

ULTRA RARE

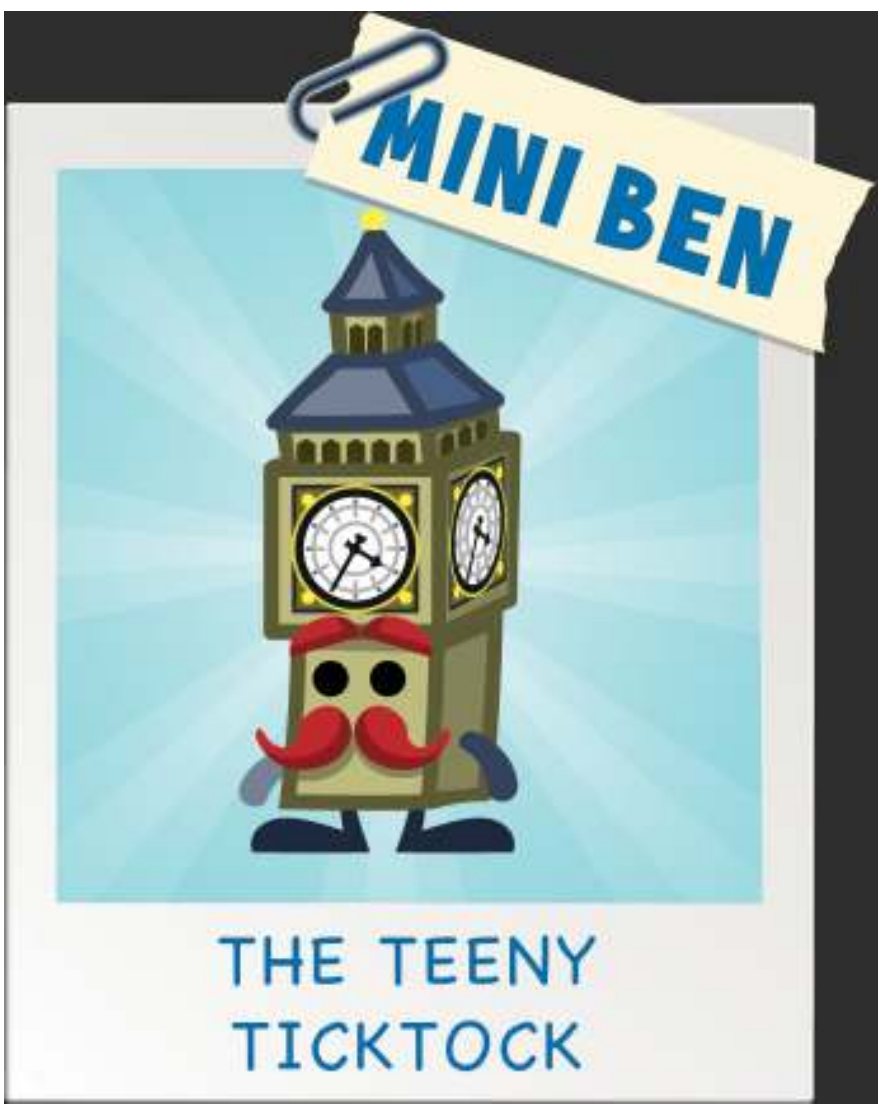

HABITAT: East Grumble, near Westmonster Abbey
The boo-tiful Westmonster Alley.

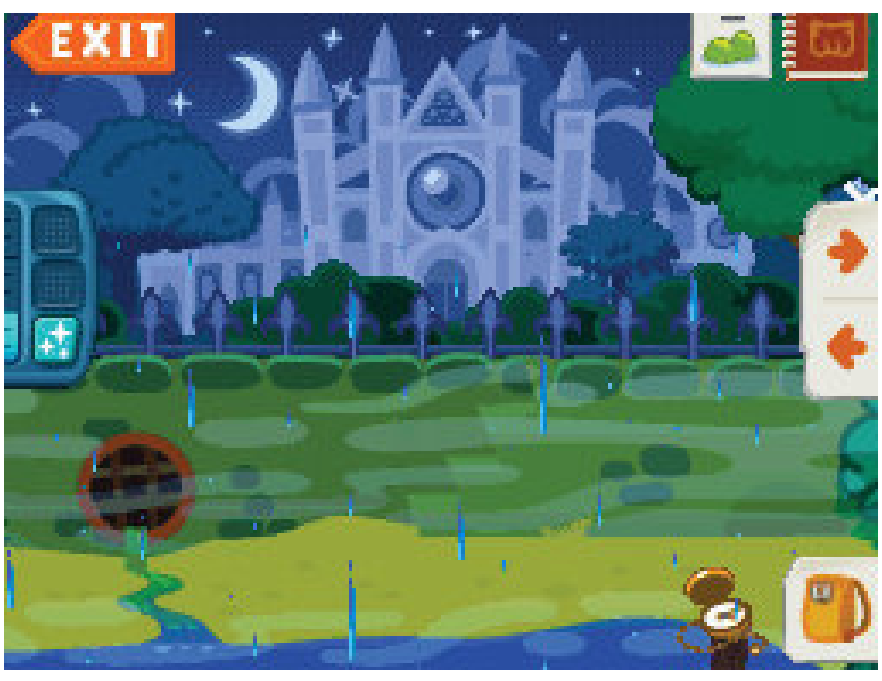

Teeny TickTocks love chiming on the hour, every hour.

These terribly old-fashioned chaps enjoy waxing their bushy moustaches, nibbling cucumber sandwiches, and asking everyone the time. Well, have you ever tried looking at a clock that's on top of your head? It's harder than you think!

MINI BEN'S EGG

ADOPTING MINI BEN

Mini Ben is a nice old clock who really needs a hand: First bring him a wristwatch, so he can finally tell the time for himself. Splendid! Next, help Mini Ben by finding his favorite moustache wax; he'll be looking quite dashing in no time. When it's tea time, bring a basket full of tiny sandwiches. Smashing! Mini Ben will be jolly glad to have met you! And remember, like all the Worldies, Mini Ben won't appear unless your zoo's Worldie house is open and upgraded.

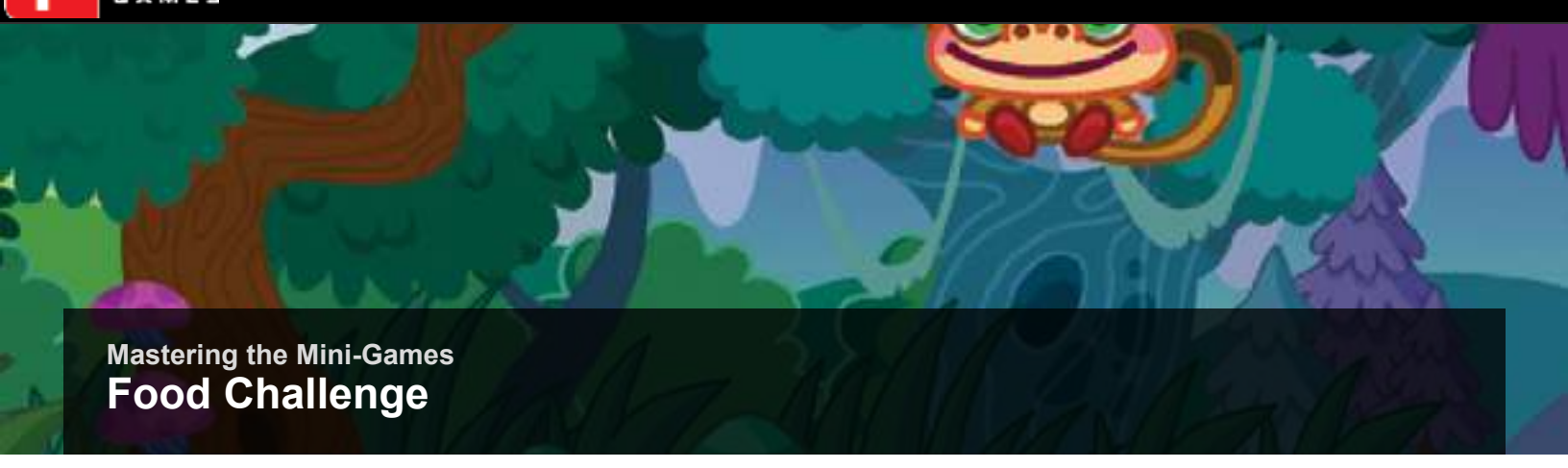

Mastering the Mini-Games

Food Challenge

All zookeepers must take care of their critters, but in your zoo, you also get to play games with yours! You can play mini-games with the Moshlings in your zoo to feed them, bathe them, and train them.

As you play the training mini-games, you'll earn lots of Rox, but you'll also level up your Moshlings to increase their performance in the most important Moshling competition around: the Ulti-Moshling Contest!

Moshlings are ready to chow down!.

This game is all about really fast food. Your job is to put together a disgustingly delicious combination of plate color, food, syrup, and a topping, and feed it to each Moshling before the timer runs out!

You must match the meal you serve to the picture that shows what each Moshling wants.

A hungry crowd of Moshlings can get mighty impatient.

There are two ways you can get to the Food Challenge mini-game: by clicking on a Moshling in your zoo, or through the Glormatorium. If you want to earn Rox and feed a certain Moshling at the same time, go to your zoo, click on a Moshling, and choose the Food Challenge icon. Your Moshling's hunger status will improve after successfully playing this game!

If you play by going through the Glormatorium, you'll earn Rox and your zoo level will go up, but you won't benefit any one Moshling's hunger status. Start from the bottom up: plate first, then food item, then syrup, and then a topping. Remember to drag your dish to the Moshling to feed it, or it won't count!

If you get behind, you might want to skip over one Moshling whose time is almost up and move ahead to the next in line to get back on track. You have five chances to skip over Moshlings before your game's over, and you'll get 25 Rox for each Moshling you feed. Moshlings will eat a plate of food that isn't theirs (they must really be hungry!), and they'll leave after eating, but you won't get credit for feeding that Moshling.

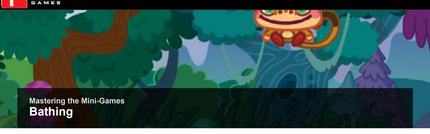

Mastering the Mini-Games

Bathing

Rub-a-dub-dub, Moshlings in the tub! All that playing around in the Wooly Wilderness and roughhousing in the zoo can really make a Moshling dirty.

Clean your Moshling by matching the soap color to each Moshling, dragging it over to the Moshling, and repeat, until the graphic changes to the next step: the scrub brush.

Keep dragging the scrub brush until it changes to a shower, and then the towel. Wash, rinse, and repeat for all the Moshlings in your tub!

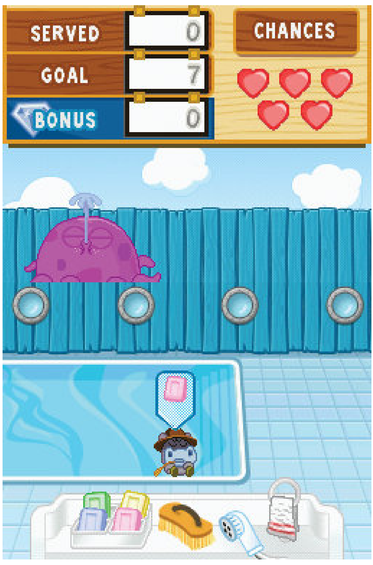

Splish splash, one Moshling in the bath!

These Moshlings don't want to stay in the tub too long, though; you've got to be quick, before they wander away! You've got five chances (represented by the hearts) to lose Moshlings before your game's over and the time runs out. You'll get 10 Rox for each Moshling you get squeaky clean!

You've got a full pool!

Just like the Food Challenge, there are two ways you can get to the Bathing mini-game: by clicking on a Moshling in your zoo, or through the Glormatorium.

If you want to earn Rox and bathe a certain Moshling at the same time, go to your zoo, click on a Moshling, and choose the Bathing icon. Your Moshling's cleanliness level will improve after successfully playing this game!

If you play by going through the Glormatorium, your Moshlings' cleanliness will improve even more (although slightly). You'll also earn Rox and your zoo level will increase.

Note

Moshling Babies Mini-Game

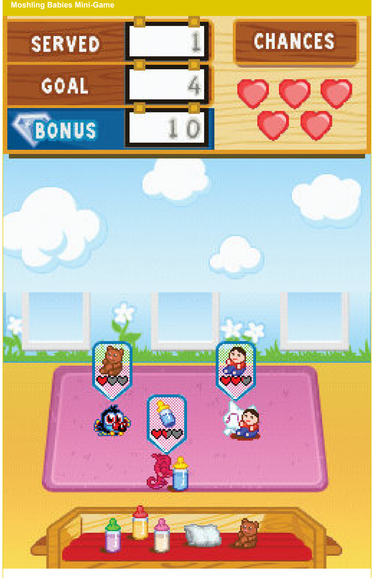

The cutest mini-game around is the Moshling babies game! To play, you can visit my place, Buster's Baby Care Center, or select any baby Moshling in your zoo and click on the nursery icon.

The game sends you to the nursery and gives you four Moshling babies to comfort; you need to drag the object each baby wants to the baby, and let it get its fill of cuddling to earn 10 Rox per baby.

This game might not bring in lots of Rox or send your training levels soaring, but those baby Moshlings are irresistible!

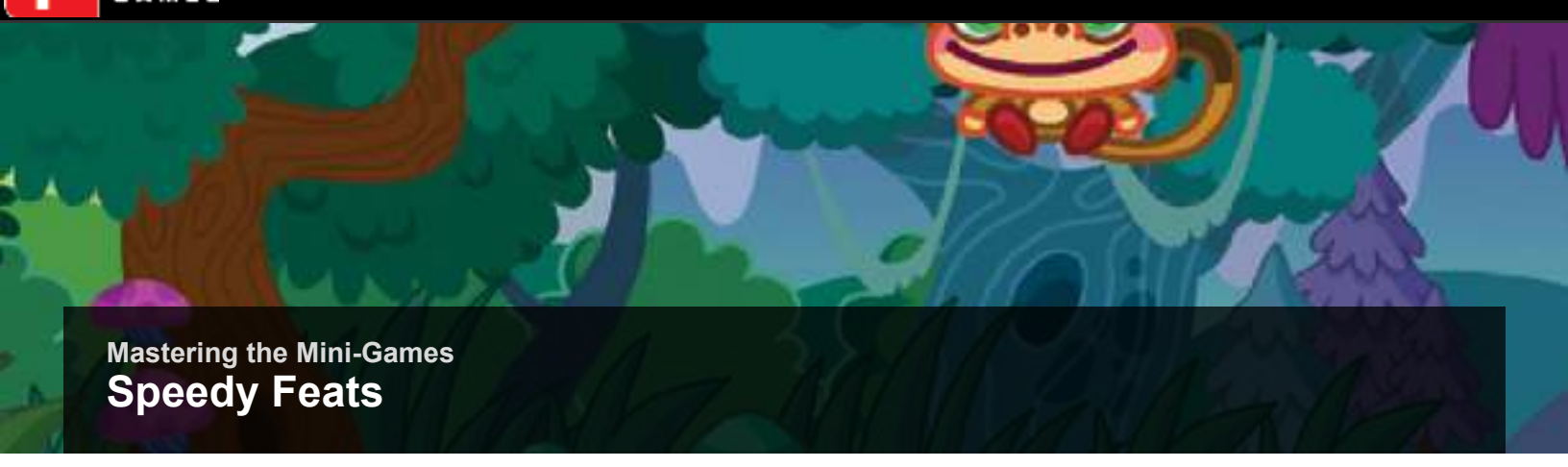

Mastering the Mini-Games

Speedy Feats

Choose your Moshling and get ready to race! Move your Moshlings by touching the screen, making them hop, swim, fly, or run for Rox. You'll not only collect loads of Rox, but you'll be training your chosen Moshling to prepare for the Ulti-Moshling Contest.

You can also make your Moshlings happy by racing and training. You don't have to feed them or wash them (sorry, Moshlings), but you must train them with races and Rapid Matches/Quik Wits to do well in the Ulti-Moshling Contest. As you level up your Moshlings, the races will become harder.

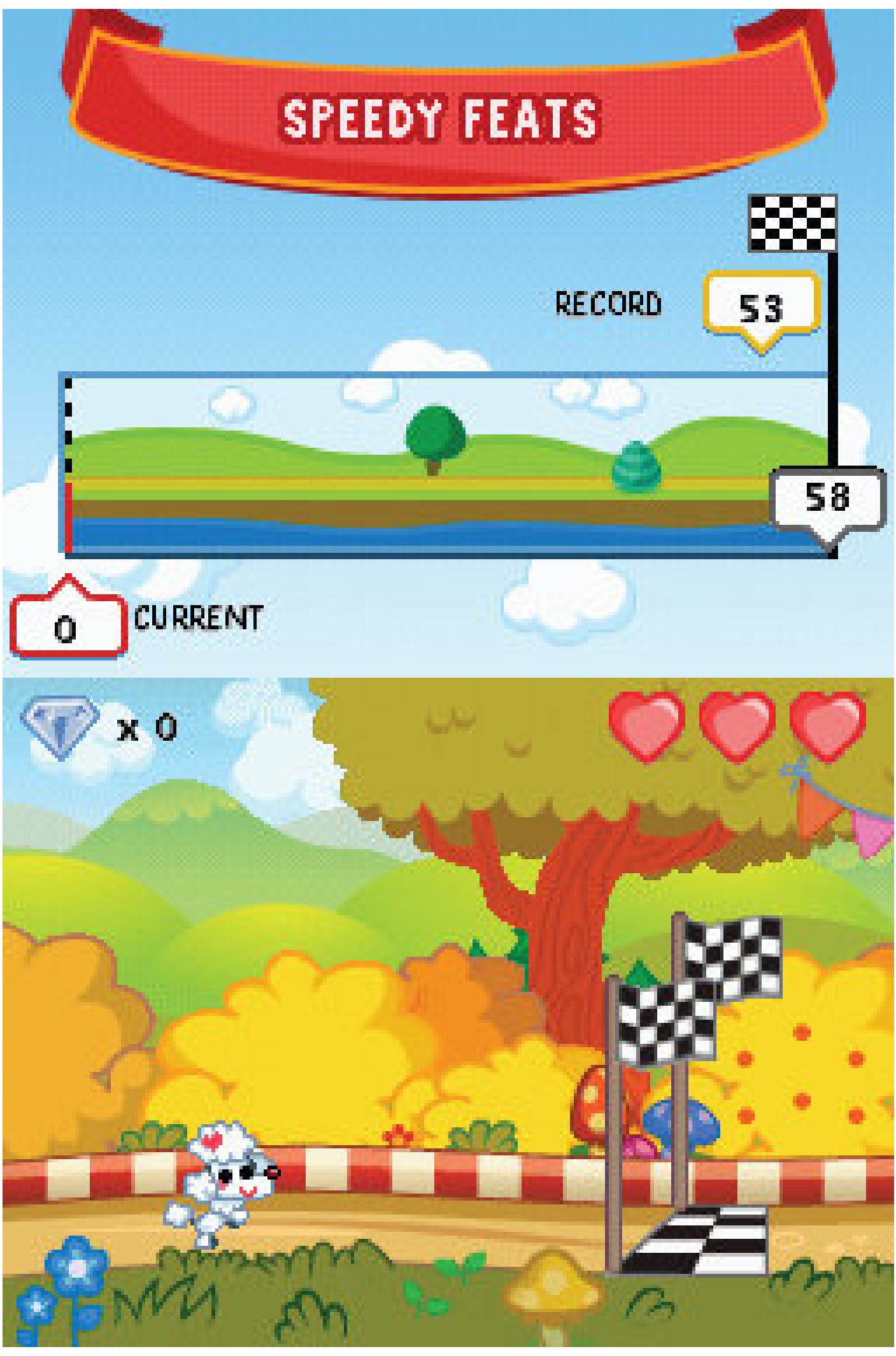

OK, Fifi...on your mark...get set...

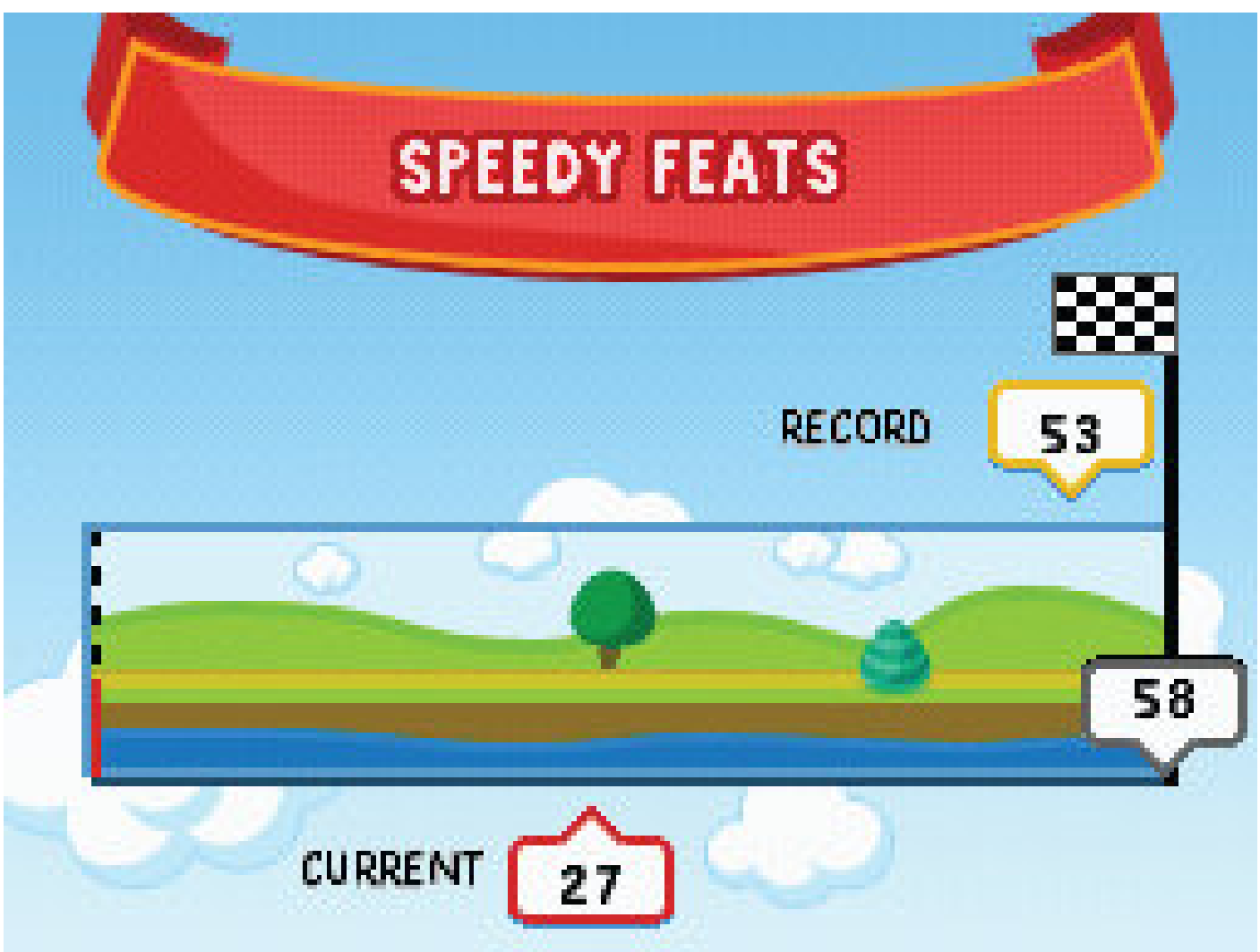

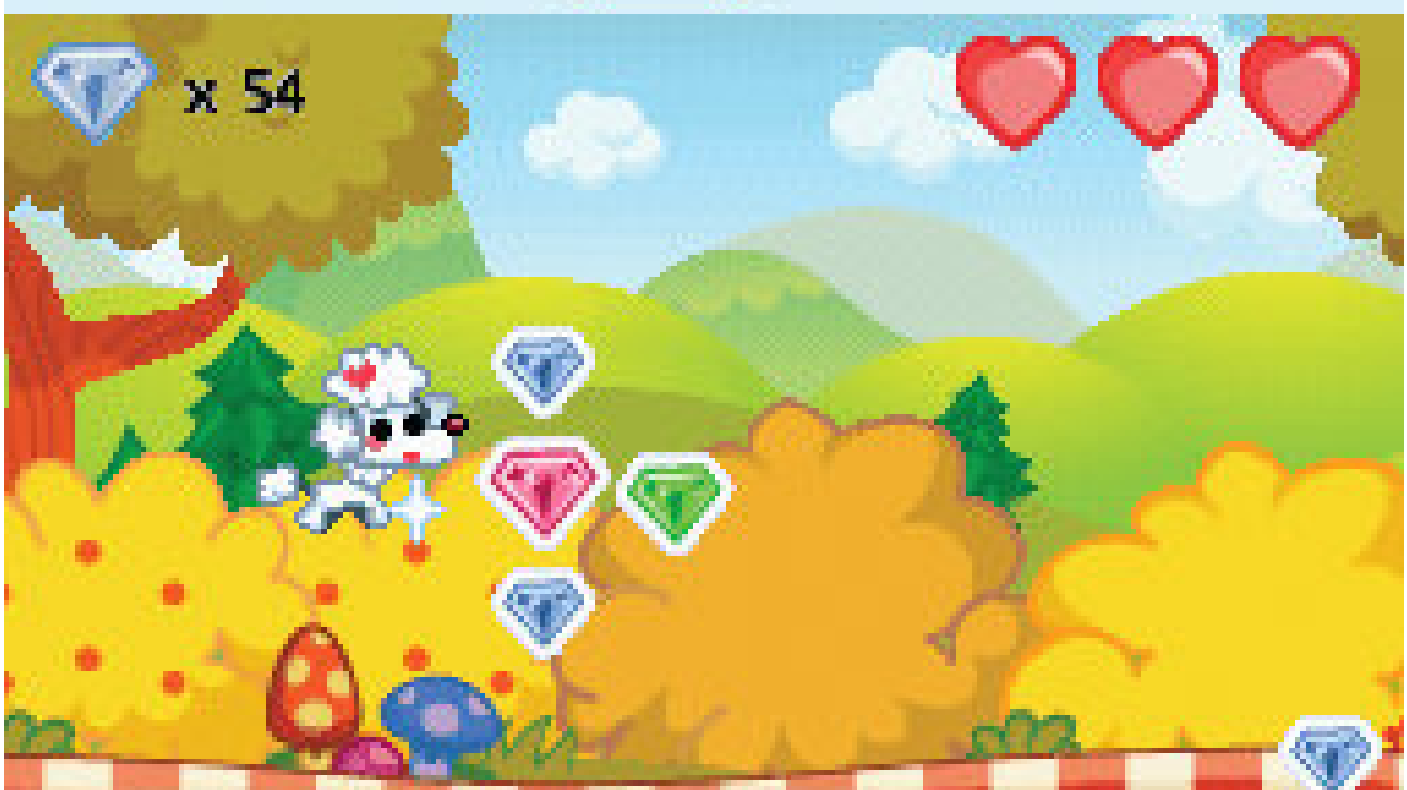

...go get lots of Rox!

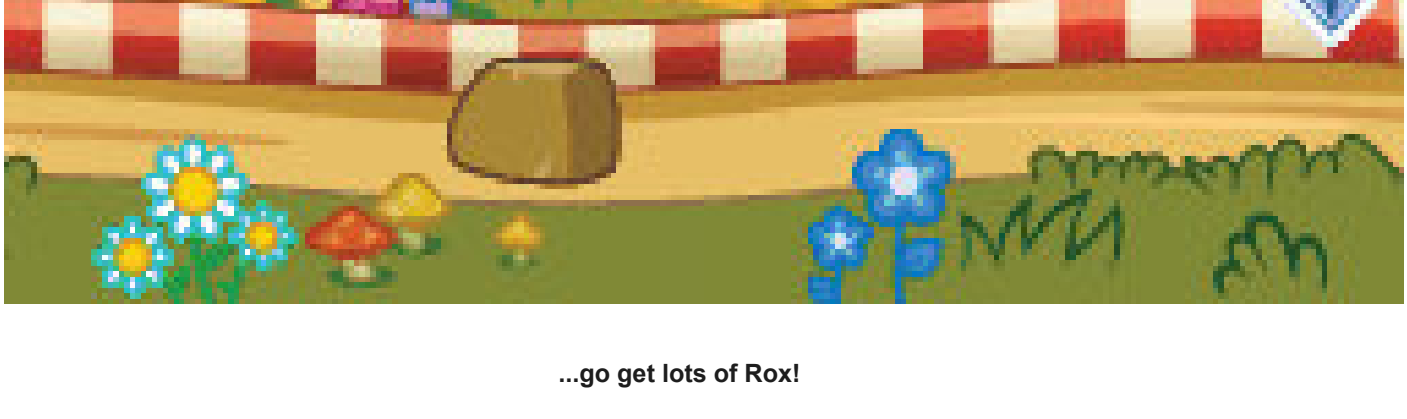

Moshlings race by land, sea, and air.

The races are huge Rox-grabbing opportunities. Try to get as many Rox as you can! In Speedy Feats, you're racing by yourself, so you don't have to worry about going super fast. (At least for now...you will be racing with other Moshlings in the Ulti-Moshling Contest races!)

The Rox in the game have the same values as in the Wooly Wilderness: a blue gem = 1 Rox, green = 3 Rox, pink = 5 Rox, and purple = 10 Rox. You can really rack up the Rox by playing Speedy Feats!

If you bump into an object, you'll be frozen for a few seconds, and unable to move. You'll also lose one of your three hearts, so be careful not to lose them all or your race is over. Sometimes, you might want to run into an object to nab some valuable Rox, even if it slows you down (as long as you have enough hearts!).

Mastering the Mini-Games

Rapid Matches and Quik Wits

Rapid Matches and Quik Wits are games of intellect that can boost a Moshling's level or your zoo's level. There are two ways you can get to the Rapid Matches and Quik Wits mini-games:

Go to your zoo, click on a Moshling, and you'll see its status (bars show how low it is in food, cleanliness, and intellect). Click on one of the icons on the bottom of the screen to play that game and get your Moshling fed, bathed, and trained!

When you play the mini-game by selecting a Moshling to train, the game automatically chooses between Rapid Matches or Quik Wits.

Uh oh! Prof. Purplex is hungry, dirty, and even running low on smarts! Help him get back to his usual self by choosing a mini-game icon on the bottom of the screen.

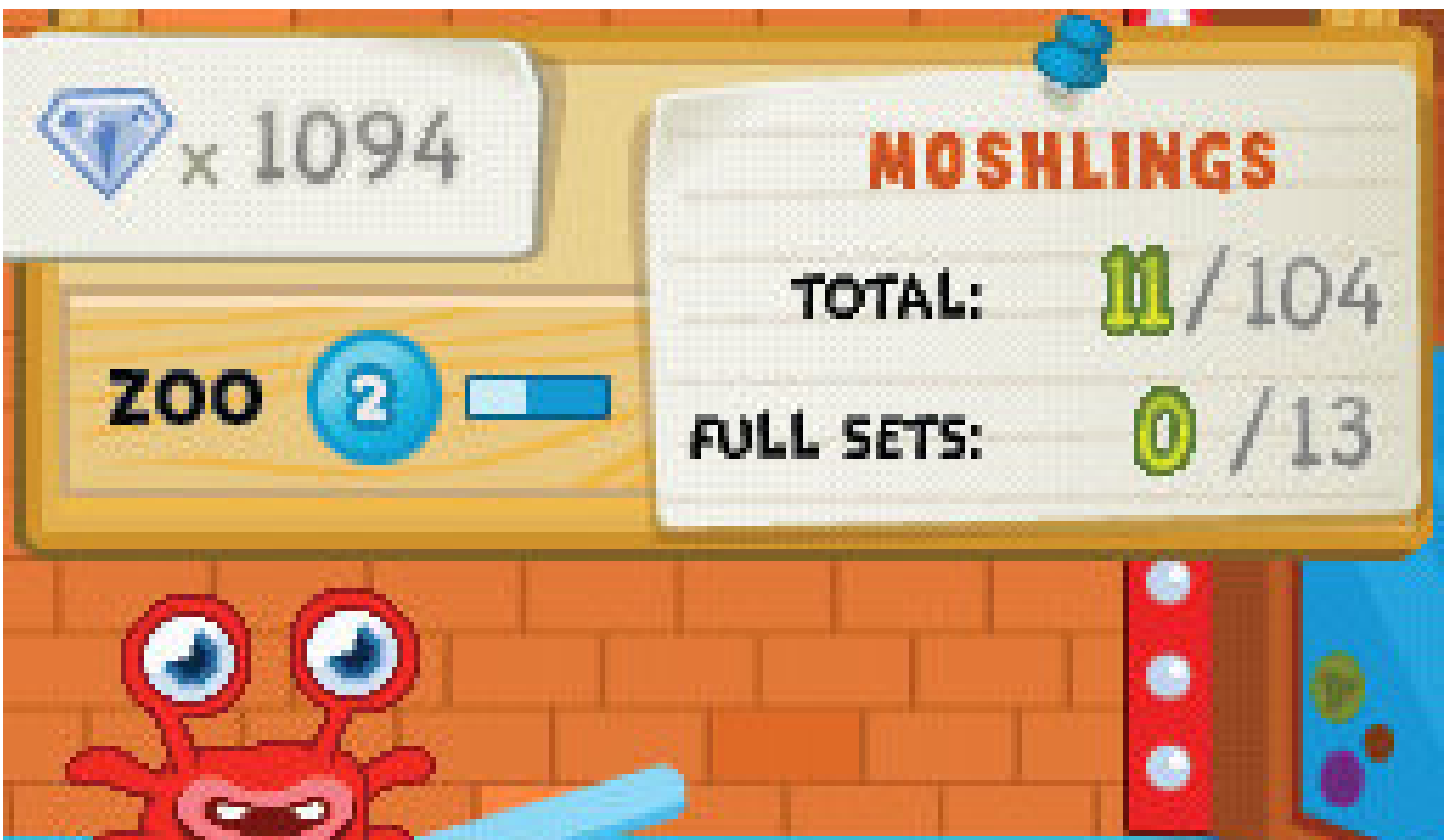

Raarghly's Starcade offers the same games you can find by selecting a Moshling to play, but without the option to train a certain Moshling. You can still earn lots of Rox, though.

Or, go to your zoo and enter Raarghly's Starcade. Inside, you'll find Quik Wits and Rapid Matches rooms. Enter either room to play games and earn Rox! You'll get some spending money, but you won't be able to select and train a Moshling if you play this way. Your zoo level will get a boost, though.

Rapid Matches and Quik Wits are very similar mini-games; they are both timed challenges with words, colors, numbers, and matching. You earn 10 Rox for each correct answer, and a bonus of 100 more Rox if you've set a record, so you can earn a total of up to 250 Rox per game!

Look at all the Rox you can rack up!

In Rapid Matches challenges, you drag the correct answers in place; the game won't let you drag the wrong answers into place, so you get more than one chance at the right answers for each question (until the time runs out for that question).

In Quik Wits challenges, you click on the right answer from multiple choice options, but this game will let you choose the wrong answer, so you only get one try per question.Choose carefully!

Rapid Matches

Alphabetter

Place the letters in the slots in alphabetic order.

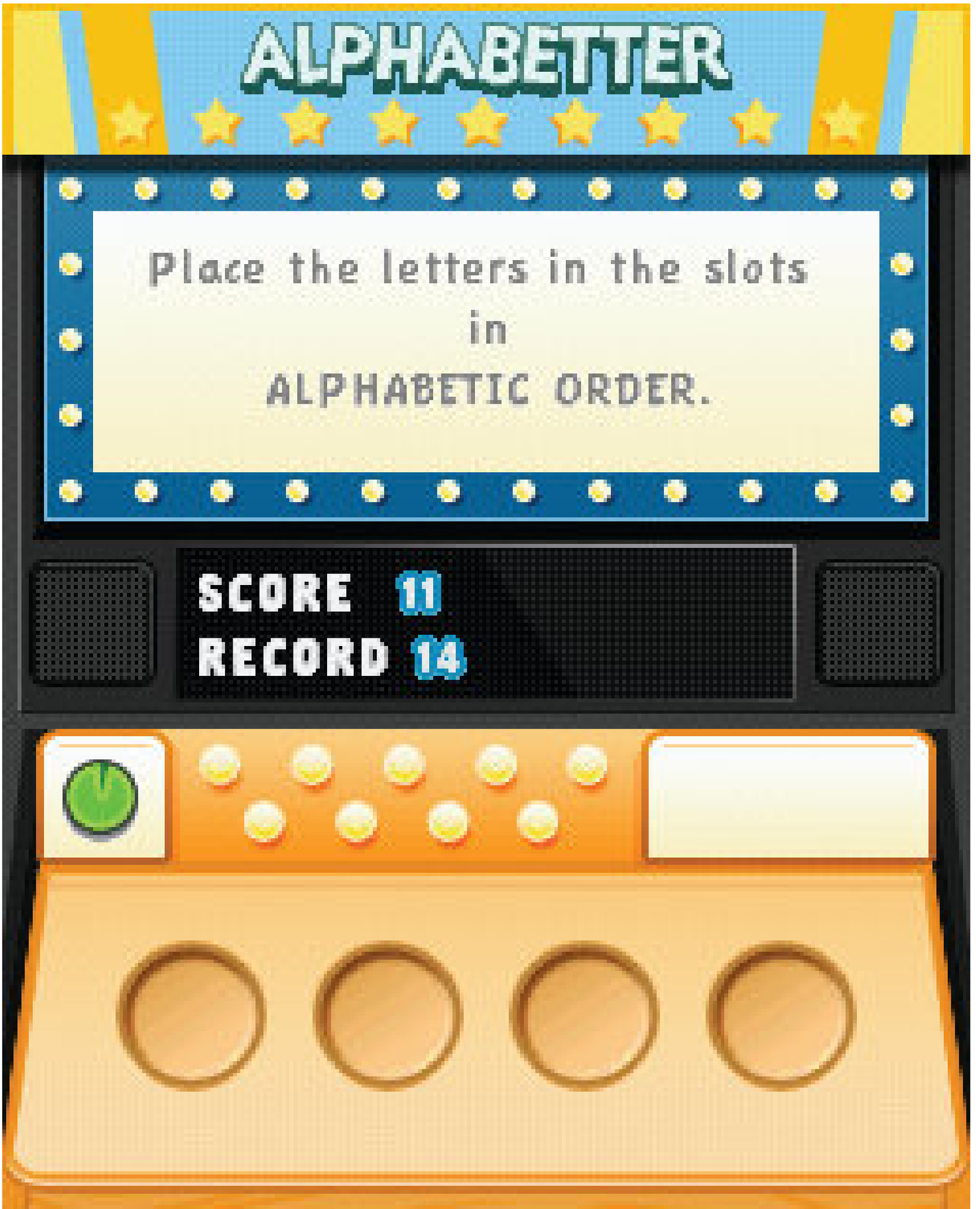

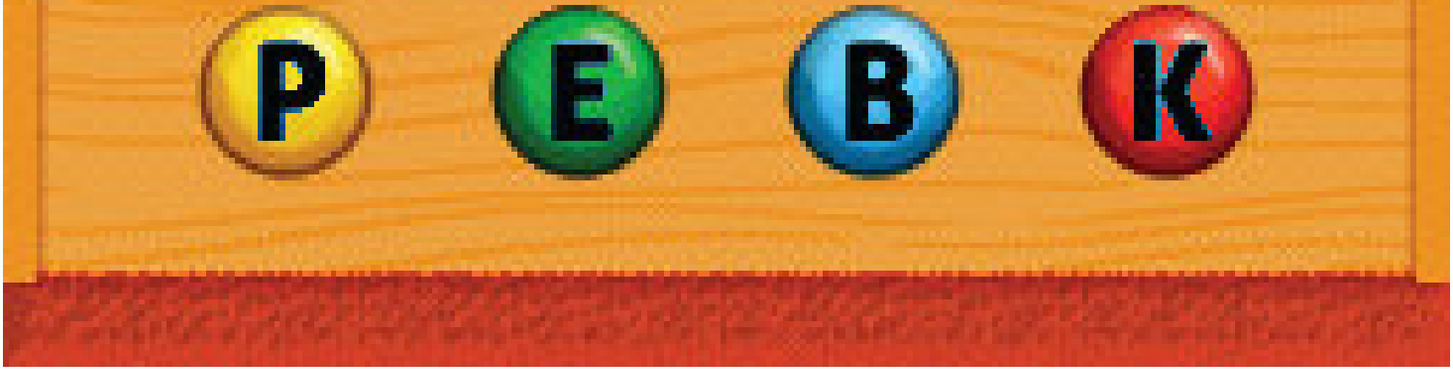

Dot Dilemma

Move the colored dots so that no matching colors are connected.

Mathemixics

Place the pieces to complete the math problem.

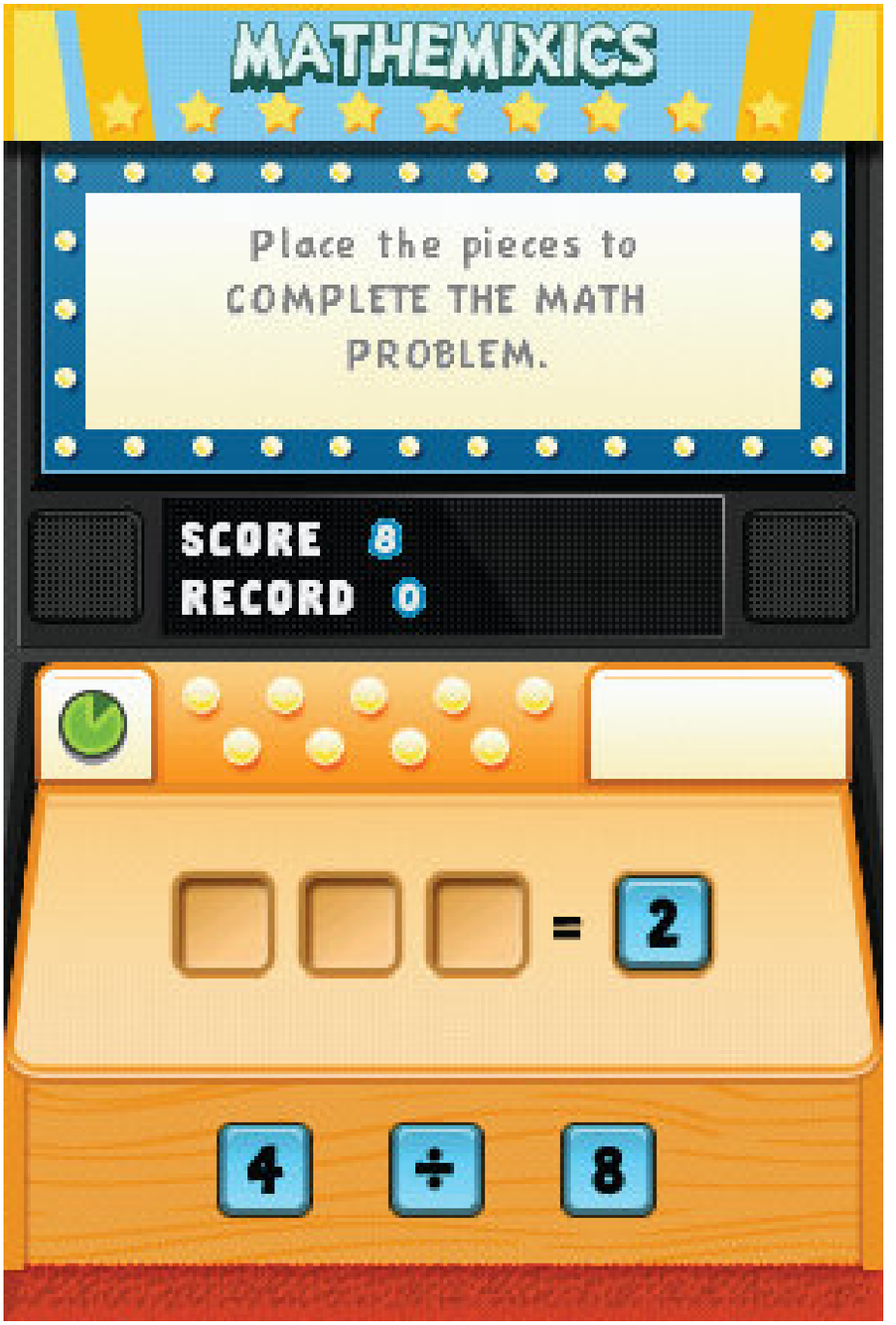

Moshling Matcher

Move each Moshling to its home.

Pesky Polygons

Move each shape to its matching slot.

Puzzling Pieces

Move each puzzle piece to its matching slot.

Total Test

Place the numbers so that each group adds up to 10.

Quik Wits

Color Counter

Add up all the red numbers

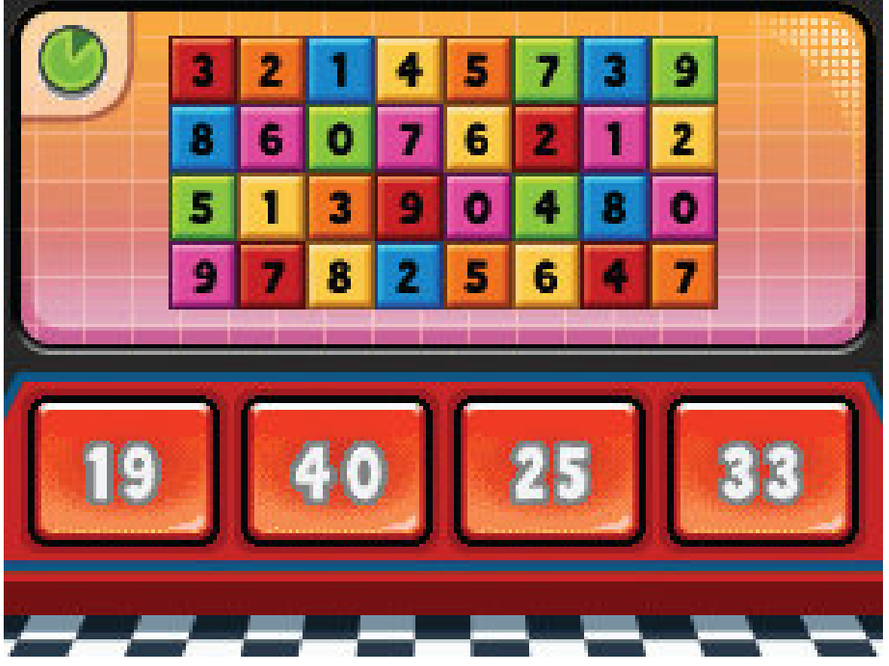

Count Amount

Which shape is made of the most/least squares?

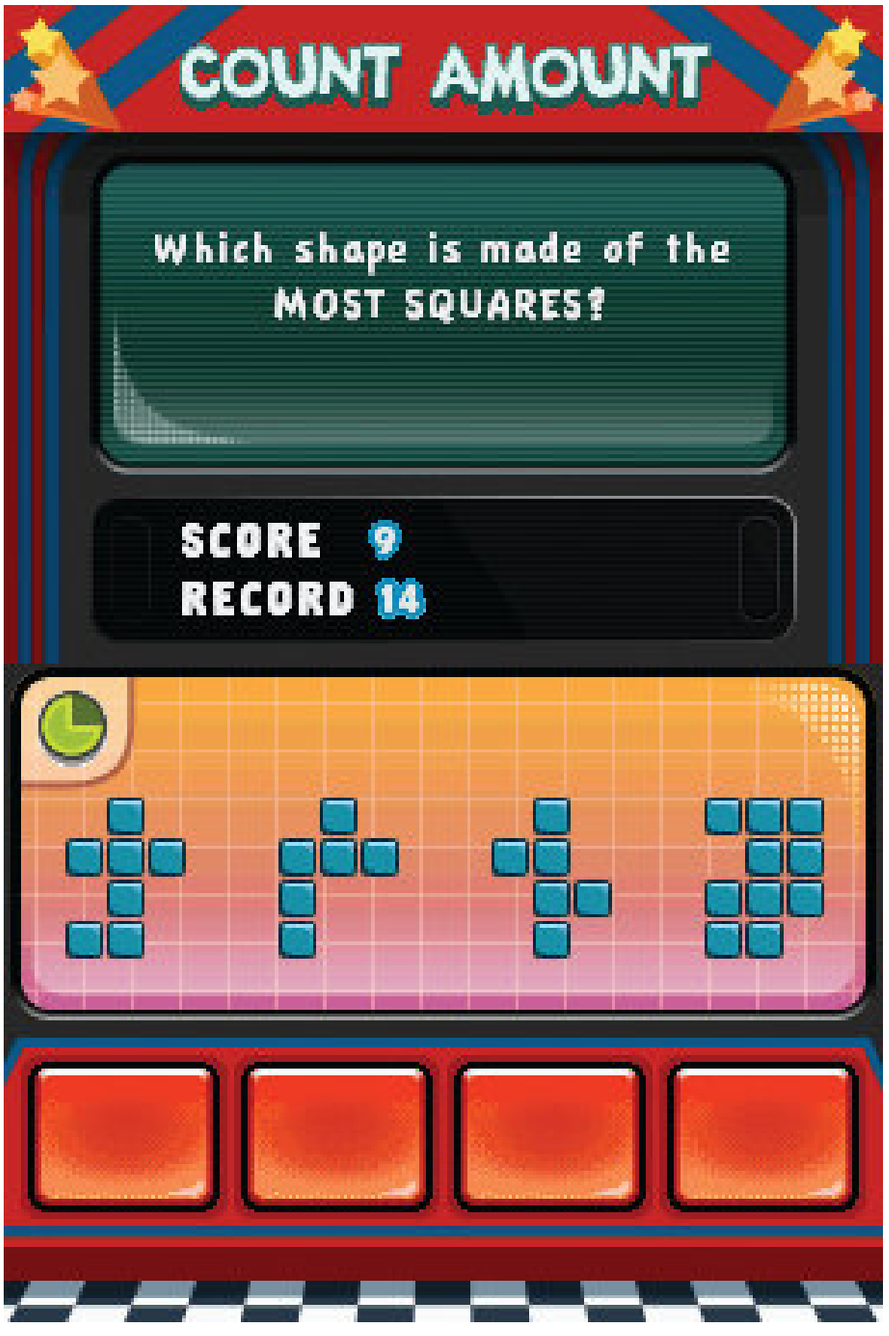

Dicey sums

What is the sum of all the sides/top of the dice?

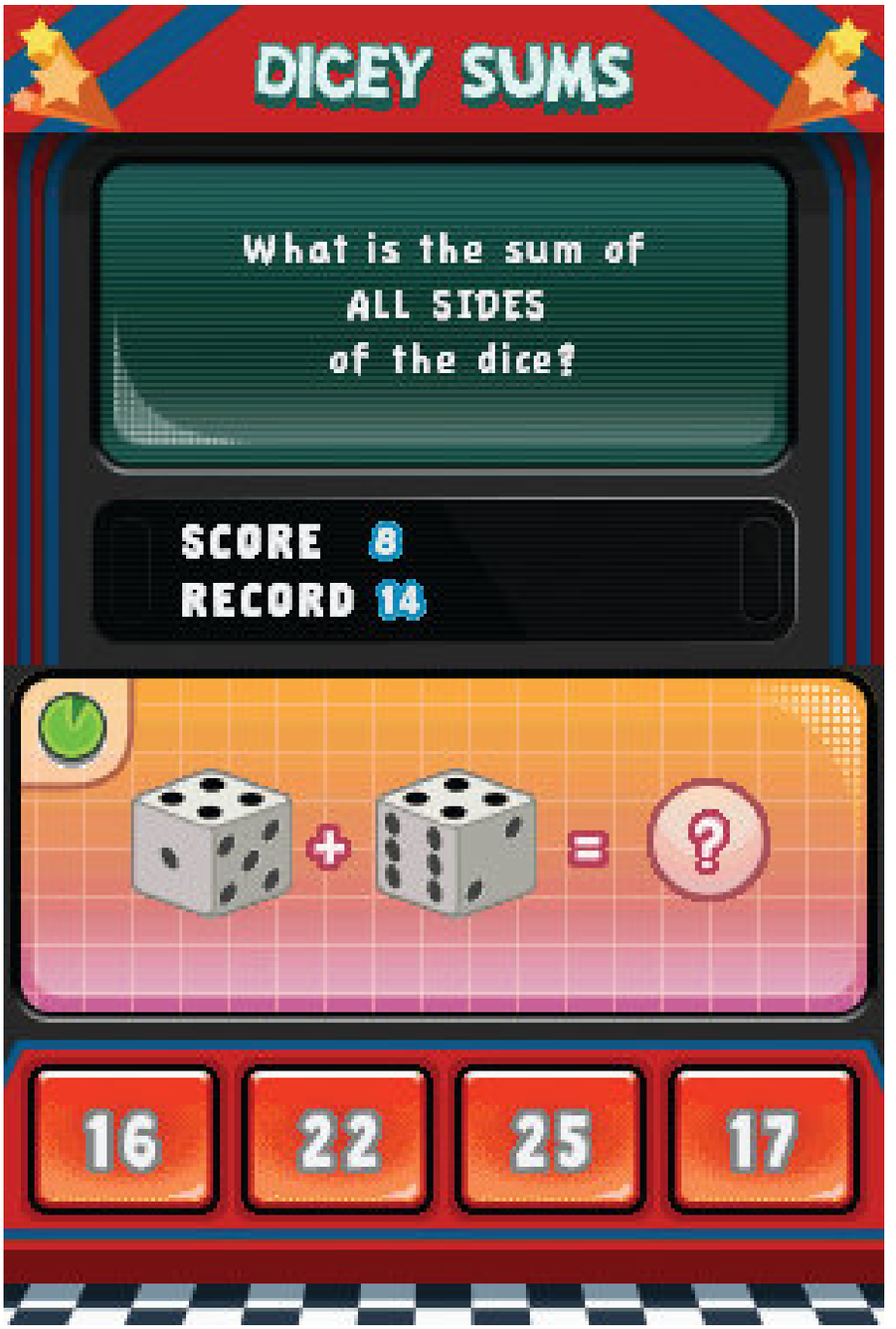

Line design

How many lines connect the dots?

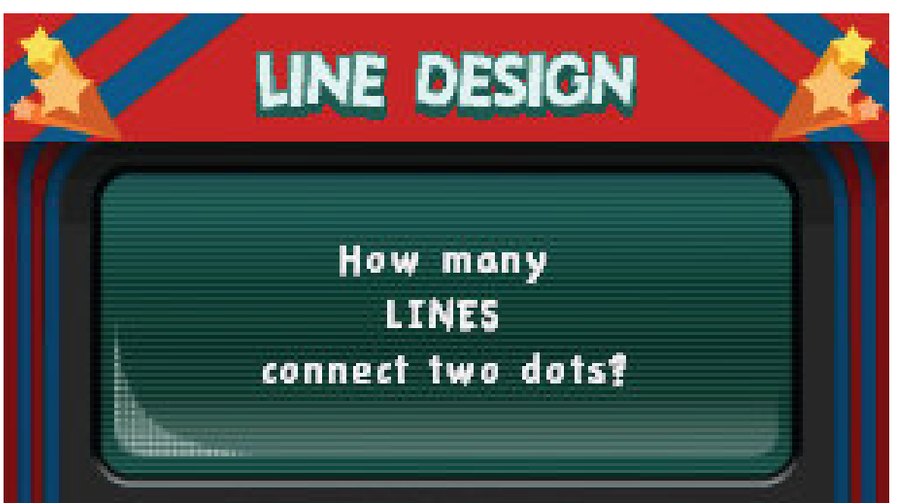

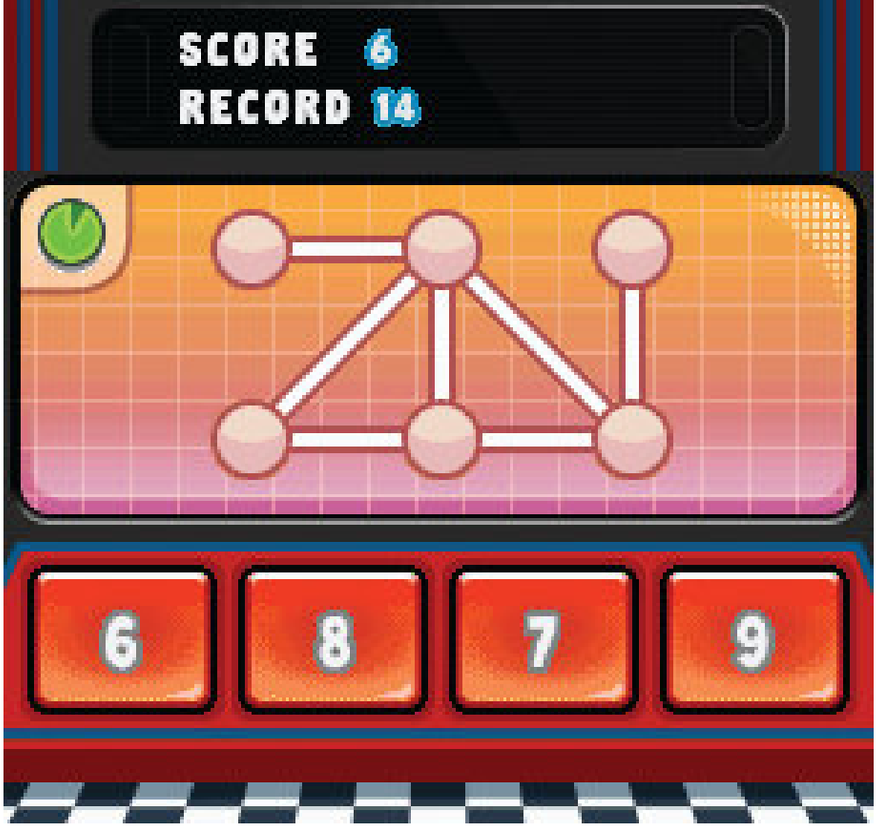

Perplexing paint

What is the color mixture made by these two colors?

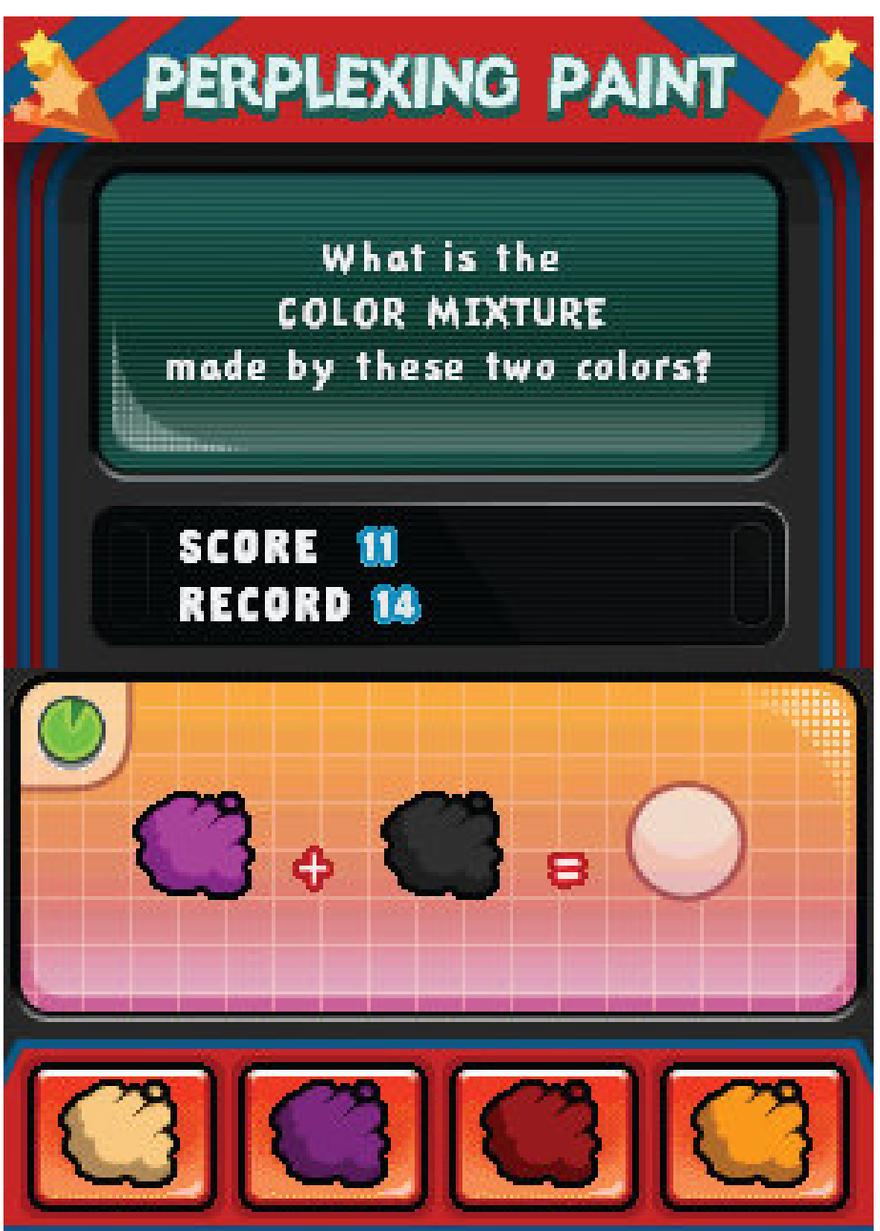

Secret sequence

which number comes in next?

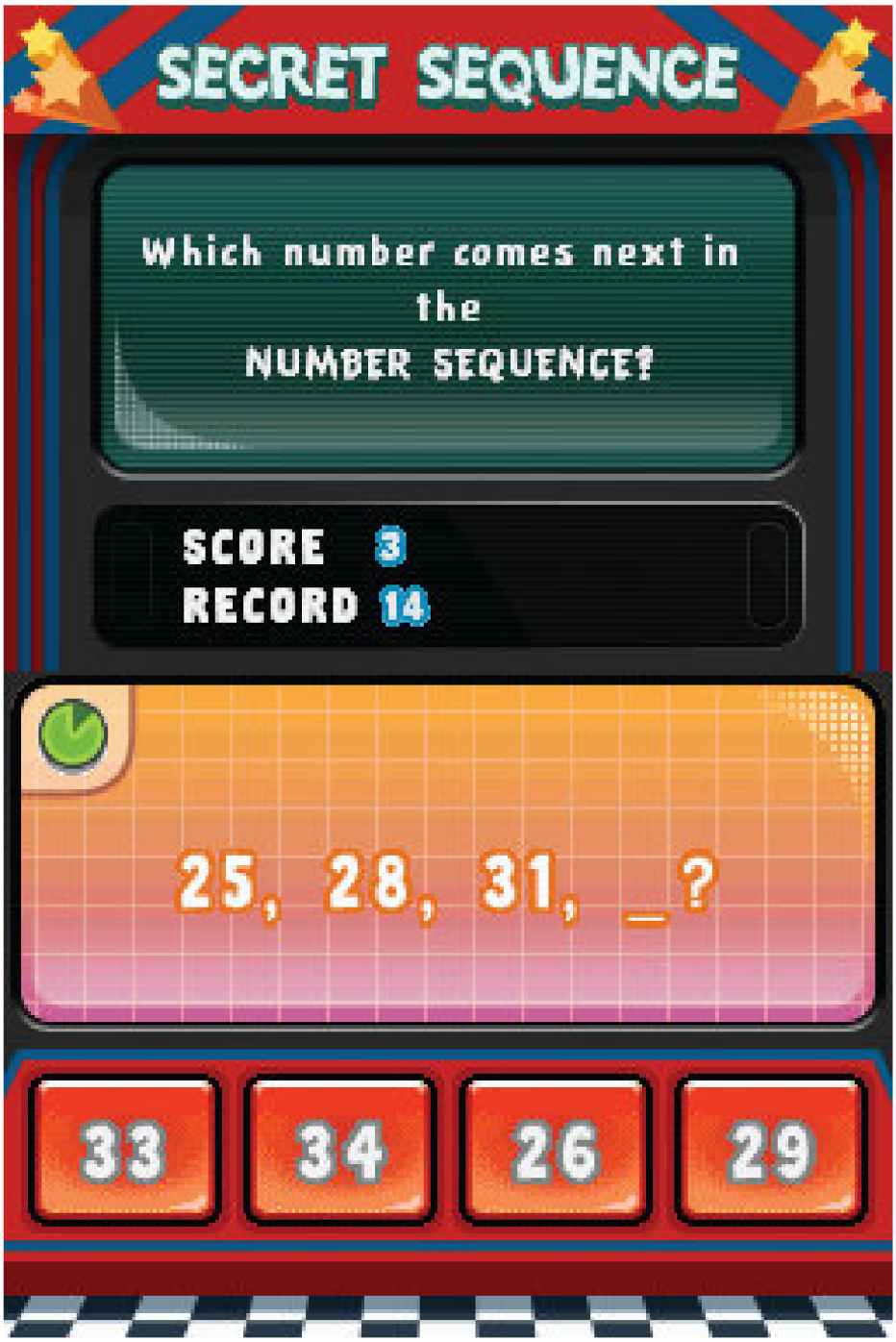

Shimmy Shapes

How many rectangles/triangles/squares do you see? Here's a tip: if you ask to count the rectangles, don't include the rectangles in your count.

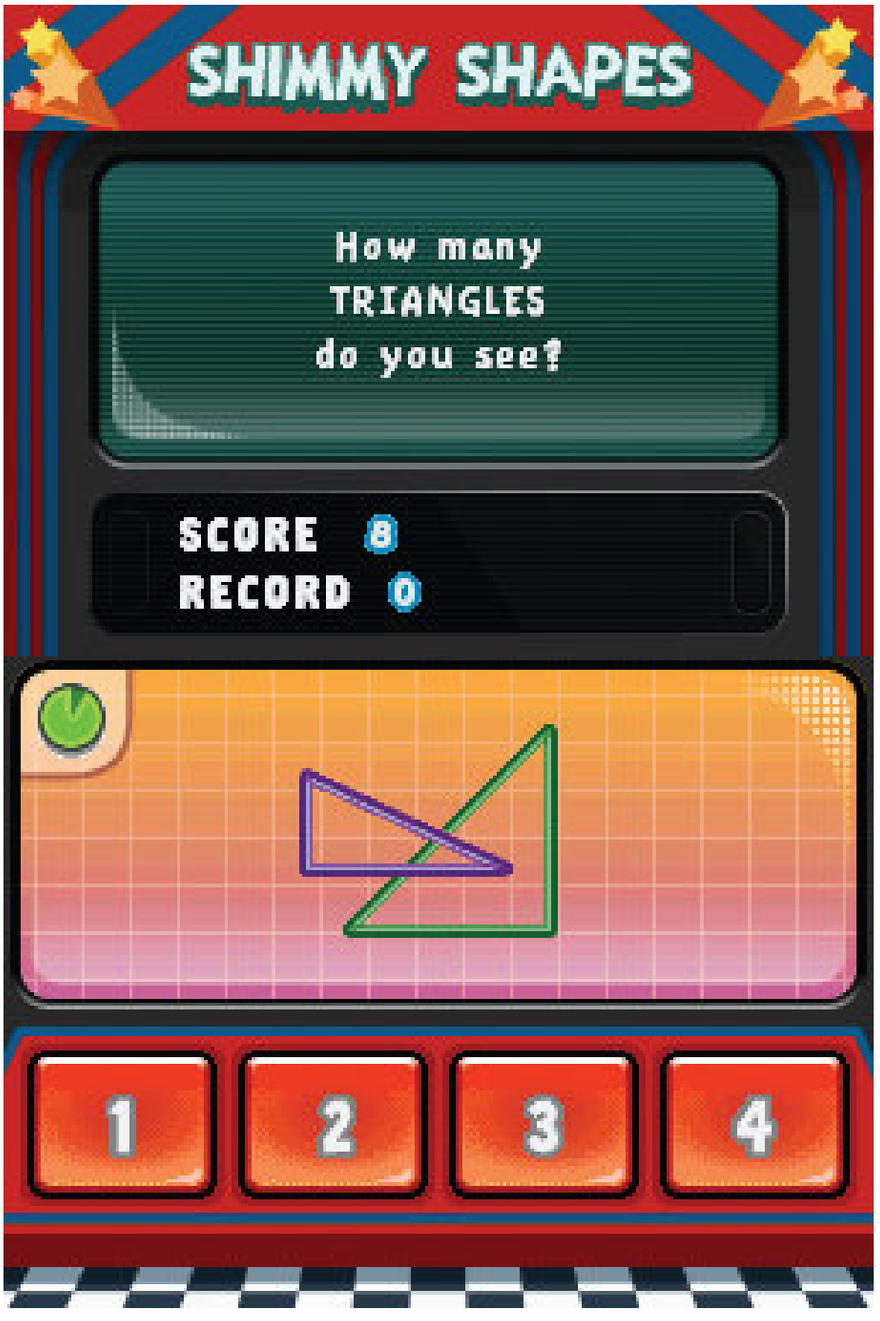
SHIMMY SHAPES
How many
TRIANGLES
do you see?
SCORE 8
RECORD 0
1
2
3
4